Wilmington Public Library
Middlesex Avenue
Wilmington, Mass

Town Crier of Wilmington
WILMINGTON, MASS. FEB. 13, 1969
VOL 27 NO 7 TEN CENTS

# WHAT A STORM!

After being closed for three days the schools of Wilmington are open again this morning, after the snow storm of last Sunday.

The weather bureau had predicted 'A little snow, followed by rain' It turned out to be, according to one Bostn newspaper, the worst storm in a decade, and according to another the worst in two years.

In Wilmington the snow averaged two feet in depth, on the level. The official record, according the to the Brown's Crossing Pumping Station, was 18 to 22 inches.

Without doubt it was much deeper in many parts of Wilmington.

The towns snow trucks were unable to plow the streets that have a dead end, because of the heavy snow. The trucks were unable to turn around, and unable to back out, and until Front End Loaders became available many of the back streets in town were not plowed. The result was a series of telephone calls that kept officials of the town from their other work.

Town Manager Sterling Morris told the Selectmen Monday evening that he believed he had six heavy duty front end loaders 'Houghs' coming, and was certain that all the back streets would be cleared before daybreak. But only three Houghs made their appearance, and at 2:30 am Tuesday the wearied

PAGE SEVEN

## The Candidates Speak

CANDIDATES FOR THE MARCH ELECTION: Spoke last night at the Forum of the League of Women Voters, held in the Herbert C. Barrows Auditorium. Over 100 interested voters were spectators.

Mrs Henry F Sullivan, Moderator, is speaking. Seated at the table, L to R are Mrs Christian Bachman, president of the LWV., Eugene Kritter, candidate for the Regional Vocational School, and as of Monday a newly appointed member; and School Committee candidates Al Lanni, Joseph Paglia, Barbara Hooper, Omer Houle and Nancy Clark.

# Planning Board Prepares 'Conservancy District' Discussions

The members of the Wilmington Planning Board, Tuesday night, were looking forward to the coming discussions of the proposed Wilmington Conservancy District.

Proposed as an article for the Town Meeting, it will be a part of the Public Hearing to be held in the High School a week from tonight, and will be the last article to be discussed. The Planning Board had put the 'private' articles first in order of discussion, so that persons interested in the proposals could be heard, but it considers the Conservancy District as the most important item in the agenda.

Conservancy District is another name for 'Flood Plain Zoning', the protection of fresh water, and the prevention of building in areas subject to flooding. Most of the work concerned with the present proposal has been prepared by Professor Charles Eliot, consultant to the Planning Board, and his assistants.

Mrs McKie said that she had been talking with some people who had reasons to oppose a part of the proposals, and she found that these people agreed that Flood Plain Zoning, which this essentially is, is needed in Wilmington, and that

PAGE THIRTEEN

Pol. Advt.

LET'S CONTINUE--
A FAIR AND IMPARTIAL
MODERATOR
SIMON CUTTER
LAWYER TRUE CIVIC LEADER
Mrs. Elizabeth Kelley 39 Shawsheen Ave.
William A. Stickney 12 Linda Rd.
Mrs. Jane Ann Holbrook 45 Church St.

BURLINGTON CAR WASH
ON RT 3A at RT 62
8 - 5:30 MON. - SAT.
8 - 1:00 SUNDAY
NOW FEATURING EXTERIOR WASH
- ONLY $1.29 -
AVAILABLE EVERY DAY!
You'll Love It!

ROBERT J. CAIN
INSURANCE
AUTO, HOME & LIFE
Premiums Financed
585 MAIN ST
OL 8-4772

MOST HOMES IN THIS AREA USE 658-4700
Since 1927 LOUIE'S FUEL OIL

STOP & GO
Sandwich Shoppe
No. Wilmington Center
Take Out Dinners - Fried Fish
11-9 Daily
658 - 9432

Pol. Advt.

Vote -
Bruce MacDonald
SELECTMAN
Past - Board of Appeals
Present - Finance Committee
Future - Selectman
Richard V. Barry, Longview Road

Pol. Advt.

ELECT
Atty. John M. Callan
MODERATOR
Practicing Attorney
Boston College Law School, L.L.B.
Boston College, Cum Laude, B.S.
Wilmington Family Counseling Service, Bd. of Directors
Permanent Building Committee (Chm. 1966-67)
Real Estate Taxpayer
E. Hayward Bliss 28 Glen Rd.
Carlo E. Gubellini 439 Salem St.

COUNCIL 4982
Dedication Dinner
Saturday
FEB. 22
Jot it down on your calendar
At The K of C Hall
School St. Extension, Wilmington

V. F. W. POST 2458
VietNam Vets Welcome
GAME NIGHT
MONDAY, FEBRUARY 17, 8 P.M.
Main Street, Wilmington Center

NOW ! WHILE YOU WAIT. . . . . 1 TO 1000 COPIES OF YOUR OFFICE FORMS, LETTERS AND MEMO REPORTS CAN BE PUBLISHED BY OFFSET.
GRAPHIC REPRODUCTIONS ®
Office hours 8-4 daily
Area Code 617-658-3902
52 MAIN STREET AND OAKWOOD ROAD
WILMINGTON, MASSACHUSETTS 01887

# The Sewer Main Article

Is it possible to have the town vote for the extension of the sewer, from Woburn Street to Eames Street, in the coming town meeting?

Yes, it is possible. Whether or not the town will do it is another question.

The Town Manager wants to have $245,000 appropriated for the construction of a new sewer main from the Woburn line to the Eames Street crossing of the B&MRR. To do this would call for a $5,000 appropriation from the Town Meeting. Nothing is being said at this time about the possible lateral extensions, either way, on Eames Street.

Extensions of the sewer mains is a town wide problem. The town will never get going on its sewer problem, unless it starts moving, and until it votes money for the mains.

The laterals, as they are termed, such as the ones proposed (after a fashion) for Eames Street, are strictly local problems. Laterals would be by a Betterment vote, after a public hearing, and this means participation by the neighbors in the costs. Such action is not proposed at this time.

There are, of course, two sides to any argument or discussion.

The Town Manager believes that if he acts now there is a good possiblity of the town getting an 80% reimbursement in funds, from the State and Federal governments. This would mean, if he is successful, approximately $200,000, and would reduce the cost of that section of sewer main to only $45,000.

And Mr Morris believes it is possible to get contributions from the nearby industries of up to $30,000. This would bring the cost of the sewer main down to about $15,000 - which admittedly is a very low price.

He wants the town to vote the $5,000, and then let him proceed with the negotitations with the State and Federal governments, and with nearby industries. The implication is that he is not going to spend any money unless he succeeds in these negotiations.

The Selectmen, Finance Committee members, and the Board of Water and Sewer Commissioners have their own individual viewpoints, and nothing has been heard from them, so far. There is reason to believe that some of these gentlemen are not so very enthusiastic.

The Finance Committee, for instance. This will be a tough year on the tax rate. They, as members, will be prone to vote for no new expenses, unless doubly assured, ahead of time, that everything is signed and sealed, and ready to be delivered. Their caution is understandable.

And it may be expected that there are members of the other two boards who feel the same way.

They know, some of them from past experience, that it is not always possible to get the monies that hang in the bush, in the State treasury, and in the Federal treasury. And they want to see the proof, before the vote.

Morris is going to have his hands full, that's a certainty.

# For Interested Citizens

The Wilmington Planning Board has submitted an article for the Town Meeting, calling for the establishment of Conservancy Districts in Wilmington. Conservancy Districts are designed to prevent the future pollution of water supplies, and to prevent the erection of homes and other structures on lands that can be flooded.

In the considered opinion of the Planning Board, it is essential that Wilmington establish Conservancy Districts at this time.

The Planning Board hopes that it can keep interested citizens up-to-date on this, and on the progress of the Master Plan.

The Planning Board would like to meet informally with groups of interested citizens, to discuss the progress and the plans.

To make arrangements, please call 658 - 6512, between 11 am and 1 pm on Fridays, or 658 - 6558.

Wilmington Planning Board

PHOTO OF A 'CONSERVANCY DISTRICT' MAP: Taken by the Town Crier. The dark line from the middle of the photo, at bottom, to upper left is the line of the B&MRR, Lowell branch. Silver Lake appears on the map near the railroad, and near the 'corner' of the Wilmington-Tewksbury boundary. The 'maple leaf' at the bottom of the map is the meadow between the old Middlesex Canal and Chestnut Street, and is a typical proposed 'Conservancy District'. Other proposed districts have about the same shading. Two thirds of the way up the right hand side one can be seen as a part of the Barbo Industrial Zone.


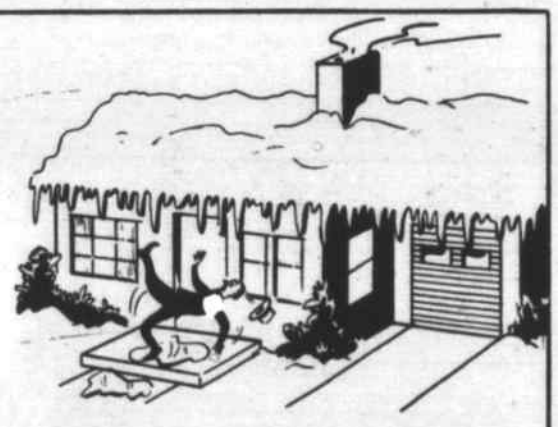

ICE IS DANGEROUS . . . not only to life and limb but to your pocketbook, especially if a friend or visitor happens to slip and injure himself while on your property.

Some low-cost liability insurance is still the best way ever invented to protect yourself an embarrassing lawsuit. Call us.

Bedell Brothers Insurance Agency, Inc.
402 Main St. OLiver 8-9116 Wilmington, Mass.



COMING IN APRIL & MAY
#1 Eastern Cedar Fencing

| | |
|---|---|
| 2 Rail Ranch Fence (inc. post) | |
| 10 ft 0 in | $3.85/sect. |
| 8 ft 0 in | 3.25/sect. |
| extra end post | 1.50/each |
| extra corner post | 1.65/each |
| 3 ½ ft high x 8 ft long (inc. 1 post) | |
| milled picket fence | $8.50/sect. |
| extra end post | 1.75/each |
| extra corner post | 1.85/each |
| 6 ft x 8 ft Stockade Fence (not K. D.) | |
| (inc. 1 post) | $16.80/sect |
| extra end post | 2.40/each |
| extra corner post | 2.50/each |

If you are thinking of installing a fence this spring, please clip this ad and save for future reference.

WELDWOOD HEADQUARTERS
A. B. SWEEZEY, LUMBER
SINCE 1931
615 MAIN ST. WILMINGTON
JCT RTS 129 & 38 658 - 2051
OPEN FRIDAY EVENINGS TILL 9
OPEN ALL DAY SATURDAY


## CARTER LECTURE PLANNED

The Carter Lecture Fund Committee has announced that they will bring to the community an exciting Sixtieth Anniversary program on Friday March 28th., at the Barrows Auditorium of Wilmington High School.

The program 'Sandefjord - Her Voyage around the World' is a film with the true and colorful account of how six young, spirited adventurers refitted a 50 year old ketch and sailed her to exotic islands and through mighty oceans. The First Mate will personally be in attendance to add comments and to answer questions.

In honor of this Anniversary Year, sixty years from the time that the bequest was given, the Committee has made special arrangement to have the film shown to the High School Student Body on the same day, during school hours.

The Carter Lecture Program is free to Wilmington residents, and they are encouraged to attend.

## RALPH M SWANSON ON ADVISORY BOARD

Ralph M. Swanson has been elected to the Burlington-Wilmington Advisory Board of Middlesex Bank

Mr Swanson is Vice President of Raffi and Swanson, Inc., of Wilmington. He is also Vice President of Surface Coatings, Inc. and is a Director of Polymeric Resins Corporation.

A graduate of Harvard University and the Harvard Graduate School of Engineering, he served as a Lieutenant in the United States Navy in World WarII.

He is a member of the Board of Selectmen of the Town of Winchester and a former member of the Winchester Finance Commi ttee. He is also a Member of the Wilmington Rotary Club and is active in the Boy Scouts of America.

## CARD OF THANKS

We wish to extend our appreciation and sincere thanks to our friends, relatives and neighbors, and also a special thanks to the members of the Wilmington Police Department for their promptness and help during our recent bereavement.

The Family of the late
Charles F Sicard


Town Crier
Wilmington

Published every Thursday by the Wilmington News Company, Inc., 364 Middlesex Avenue, Wilmington Mass 01887. Tel. 658-2346.

Subscription Prices, payable in advance: Wilmington $4; US $5; Foreign $6. All subscriptions expire on Dec. 31st. The Town Crier does not send out renewal notices. Subscribers are expected to pay in January of each year for renewal.

No financial responsibility is accepted by the Wilmington News Co. for errors in advertisements. A reprint will be made of any part of an advertisement in which an error affects the value of an advertised item..

Member: Mass Press, New England Press Association, National Newspaper Association. The Town Crier has been honored by ten awards in journalism.

Second Class Postage Paid at Wilmington, Mass. Postoffice.

NATIONAL NEWSPAPER ASSOCIATION 1968 SUSTAINING MEMBER


## TOWN CRIER PICTURES

No charge is made for pictures furnished to the Town Crier to accompany stories, if they are suitable for publication.

To be suitable, they must be black and white photos, of the size needed. For a picture of an individual, a wallet sized black and white photo is best.

For color pictures, or for pictures which have to be changed in size, a $3 charge will be made.

Office Hours, Monday through Wednesday, 9 am to 5 pm. Thursday and Friday as convenient.

Advertisements and stories for the Town Crier should be submitted by 5 pm on Tuesday, for the week of publication.

# LUCCI'S SUPER MARKET, Inc.

ROUTE 129 ★ WILMINGTON

211 LOWELL STREET - AT WOBURN STREET

U.S. CHOICE
**LONDON BROIL OVEN ROAST** 89¢ LB

Fill Your Cart with All these **LOW PRICES** AT LUCCI'S

US CHOICE
**LONDON BROIL STEAK** 99¢ LB

U.S. GOVT GRADE A NORBEST
**TURKEYS** 39¢ Lb

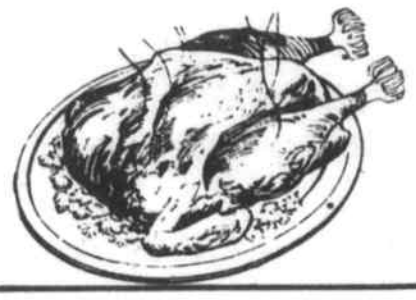

8 TO 14 LBS

U.S. CHOICE
**STEAK ROAST** 99¢ LB

GRADE A MAINE
**5 LEGGED CHICKENS** 37¢ LB

ANNOUNCING
OUR OWN GRADE A MAINE
**BARBECUED CHICKENS** $1.49 EA

GRADE A MAINE
**CHICKEN WINGS**

3 Lbs $1.00
(39¢ SINGLE LB.)

GRADE A MAINE BREASTED
**5 CHICKENS** 39¢ LB

ARMOUR STAR
**SAUSAGE MEAT** 49¢ Lb

BIRDS EYE 10 oz
**STRAWBERRIES or PEACHES**
4 PKG $1
SAVE 56¢

BIRDS EYE
**FRENCH FRIES**
8 Pkgs $1
SAVE 48¢

SEILER'S 14 oz
**MACARONI & CHEESE**
4 FOR $1
SAVE 48¢

AUNT JEMIMA 9 oz
**WAFFLES**
3 pkgs $1.00
SAVE 48¢

**COFFEE RICH**
2 PTS 39¢
SAVE 15¢

FILBERT'S SOLID
**OLEO**
5 LBS $1.00
SAVE 30¢

HOOD ALL FLAVORS
**ICE CREAM**
77½ GAL
SAVE 22¢

TROPICANA
**ORANGE JUICE**
3 QTS $1
SAVE 24¢

LIBBY'S 14 OZ
**BEANS**
10¢ CAN.
SAVE 7¢

ROYAL
**PUDDINGS**
LGE 6 oz FAMILY SIZE 10¢ PKG
SAVE 5¢ PKG

VIVA
**MACARONI** 6 LBS $1
SHELLS RIGATONI ZITI
SAVE 26¢

HUNT'S #2½ CAN
**TOMATOES** 4 FOR $1
SAVE 32¢

ALL FLAVORS
**TONIC** FULL QTS 4 FOR $1
SAVE 24¢

IMPERIAL
**OIL** 28¢ QT
SAVE 33¢

HUNT'S 46 OZ
**TOMATO JUICE** 3 for 89¢
SAVE 28¢

THE QUALITY BRAND
**S. S. PIERCE**
16 OZ CANS
**CANNED VEGETABLES SALE**

PEAS
CUT WAX BEANS
BABY WHOLE BEETS
YELLOW KERNEL CORN
CREAM STYLE CORN
CUT GREEN BEANS

5 16 oz CANS $1
SAVE 45¢

HUNT'S STEWED
**TOMATOES** 5 CNS $1.00
SAVE 15¢

FIRESIDE
**FIG BARS** 3 2 LB PKGS 89¢
SAVE 28¢

YOO HOO 22 OZ
**CHOCOLATE SYRUP** 24¢ BTL
SAVE 24¢

BIG TOP 18 OZ
**PEANUT BUTTER** 45¢
SAVE 12¢

HUNT'S LUCCI'S SUPERMARKET, INC.
**CATSUP** 20 oz 7¢ off COUPON
LIMIT ONE PER FAMILY

HEATING COSTS HIGH?

*Switch to NEW*

Automatic Personal Care

*with*

OIL HEAT IS PROVED BEST

*Safe, Dependable, Economical & Clean*

Fuel oil is your best heating buy and with our service contract you get even more: pre-season clean-out, check-ups, adjustments and repairs. Check into this!

FITZGERALD FUEL
OF WILMINGTON, INC.
287 Main St., Wilmington
658 - 3383



FOR INSURANCE SEE
Prentiss & Parker, Inc.
ONE HAVEN STREET READING, MASS.
Opp. R.R. Depot 944-4400
OVER ONE HALF CENTURY OF SERVICE
CONTINUING THE BUSINESS OF THE LATE GOULD BUCKLE



Serving Wilmington over 35 Yrs
COOMBS FURNITURE
Quality & Economy
464 MIDDLESEX AVENUE
NORTH WILMINGTON 658-4511



FOR BEST RESULTS IN REAL ESTATE
*BUYING OR SELLING — CALL*
C. A. MACK ASSOC.
REAL ESTATE
415 MAIN ST. WILMINGTON
658 - 2400



The 'LITTLE Store with the 'BIG' Savings

| WOMEN'S CANCELLATION SHOES | NURSE'S MATES SHOES |
|---|---|
| from 2.99 | $10 to $13 |

Family Shoe Store Joe Parrella
381 Middlesex Ave. North Wilmington
NEXT TO ELIA'S


# Selectmen's Meeting

Three jurors were drawn, by the Board of Selectmen, Monday night.

Joseph D. Gallagher of 2 West Street had his name drawn to sit in the Civil list, at the Lowell Superior Court, and Mrs. Josephine Carlson, 13 Main Street and John J. Braciska of 29 Moore St. were drawn for the Jury Pool at Cambridge Superior Court.

Eugene Kritter of Pilling Road was elected to fill the vacancy in the Wilmington membership of the Shawsheen Valley Technical - Vocational School, by the Selectmen, two members of the School Committee and one member of the Vocational School Committee. He was immediately afterwards sworn in by Town Clerk Esther Russell.

Mr Kritter is a candidate for election to the committee in March, the only candidate.

The Selectmen voted to 'Lay out and approve' for acceptance by the town Woodland Road and Hansen Road, as proposed by the Planning Board, and Adams Street, Clark Street and Webber Street as proposed by the Town Engineer.

Sudbury Avenue and Rhodes St. received negative votes. Both were to have been accepted under the Betterment Plan, but the abutting land owners had voted against the idea, because of costs.

Public Hearings, for Wildwood Street, West Street and Hopkins Street occupied about one and a half hours.

The Selectmen received a surprise on Wildwood Street. The hearing was to widen it to fifty feet, so as to have room for a sidewalk. The land taking will be on the easterly side ( school side ) except that the first four homes on the westerly side, approaching from Woburn Street will also have land takings.

The home of Atty and Mrs John Callan, the former Henny-Penny home, will have a land-taking at the curve, too, where Wildwood Street joins Woburn Street.

The abuttors were told that a few trees might have to be cut down, but they would be replaced. The long line of Norway pines, on Wildwood Street, at the Carr place and adjoining homes, will not have to be removed, but there may have to be some trimming.

The sidewalk will go from Woburn Street to the nearest entrance (southerly entrance) of the Wildwood School, on the easterly (Wildwood) side of Wildwood Street.

But the abuttors were really present to talk about Speedsters and Accidents.

Robert Ahearn started the conversation with a gentle observation that over 30 animals had been killed by cars, in front of the homes which were formerly the Veterans Housing.

Jack Knowlton added to the fuel by saying that cars had struck the basement of his home. 'Why can not cars be shut off Wildwood Street as they are on other streets? As, for instance, Glen Road, and Middlesex Avenue?'

Knowlton said that the street, during school hours anyway, should be for residents only.

James Bellarino reported that last summer, when the police had operated a 'speed trap' on Wildwood Street they had stopped a 'dozen speeders' and James Woods added that they were from Avco. Woods called the street 'a racetrack'.

Chairman Boylen assured the homeowners that the purpose of widening the street was so that more room would be available, for a sidewalk.

Knowlton: If the roadway itself is not going to be widened, then we don't object. We are not opposed to sidewalks.

Jack Pellerin and Bellerino, in the meantime, had engaged in a private conversation with the Town Engineer. It was their contention that the new Senpek Road was taking sme of their property, and they wanted the Engineer to do something. Harding told them that this was not a matter for the town, but a matter between the men and the developer.

West Street

Like Wildwood Street, the West Stree hearing took over half an hour. The difficulty here was that the residents of Suncrest Acres, who were not actually a party to the discussion, were all interested.

There were two proposals, one for a fifty foot wide street, and one for a forty foot wide street. The residents opted for the forty feet.

William Thomas believed for a while that the town by-laws would not allow the selectmen to widen the streets at all. The situation was explained to him.

The result will be a 30 foot traveled way, the residents were told. At places it is now sixteen feet wide.

8 West Street residents voted in favor of a forty foot street, and 7 against.

Hopkins Street was relatively easy. Half a dozen residents were present. They had no arguments, just curiosity.

Frank McLean told them that there would be three buses a day to the new Vocational School in Billerica, and from the town of Tewksbury there would be four, or five, with about 150 children. The new school, the Town Engineer said, would have to have bus service via Hopkins Street, and there would also be additional traffic because of the new West School, now building. The sidewalk at th school would be a part of the school construction sidewalk, he said.

Other Discussions

Jack Mettauer of Salem Street had an appointment with the Selectmen to discuss the ABM sites in Reading and adjacent towns.

The situation, he said, since the events of a week ago, were 'fluid'. Too many changes.

He told the Selectmen that Congressman Brad Morse would be in Lexington on the 27th to conduct a hearing on the ABM proposals, and he recommended that the board wirte congressmen on the situation

On motion of Micell the board voted to write to the senators and congressmen, and, almost as an afterthought, to President Nixon.

Rep. Fred F. Cain visited the Selectmen to discuss the Route 129 Bridge. He was concerned about the possible loss of Federal funds. The Selectmen have to affirm that they want the bridge, and the deadline for the funds is June 30. A 'public hearing' must be held, Cain said.

Chairman George Boylen told Cain that the Town Meeting would be voting $100,000 for the bridge land takings, and that this was the 'best public hearing in the world'.

Cain seemingly had not thought of this point. He did not know whether or not a Town Meeting would be ruled a 'public hearing' in the sense that the State DPW directives required, but he said would find out.

A SURPRISE FOR THE SELECTMEN: In the public hearing Monday night, about Wildwood Street. The residents came up to talk not about widening the street, but about speedsters.

They voted for the sidewalks, and the Selectmen voted to have the street widened, and then added a proviso that something should be done to curb speeding.

SOMEBODY HAS TO BE KILLED OR SOMETHING: Was the sentiment on both sides of the counter. Rep. Fred F. Cain came to the Town Hall to discuss the Route 129 Bridge, and ran into these West Street residents who want a traffic light at the corner of West and Lowell Streets. He told them that the DPW has not got enough statistics of accidents at this corner to warrant a traffic light, and that is is more worried about accidents on Route 93 which might result from a back-up of cars stopped by the traffic light.

JACK METTAUER DISCUSSES THEABM SITUATION: With the Selectmen, Monday night, Jack Mettauer of Salem Street agreed that the current situation is fluid, concerning the proposal to install a base for nuclear anti-ballistics missiles in Reading and Lynnfield, etc.

Mr. Mettauer proposed that he keep the Selectmen informed, which they found agreeable.

GOD AND COUNTRY SCOUTS: Douglas Fish, left, of 17 Glen Road, was given the God and Country award of Boy Scouting, a few weeks ago, in the Methodist Church, and David York, right, was given the same award Sunday in the Congregational Church.

Both are First Class Scouts, and both are members of Troop 63, which is sponsored by St. Thomas Church. With them is Scoutmaster John Virtus.

## Letter

LETTER TO THE EDITOR

610 Woburn Street
Wilmington, Mass.
8 February 1969

Dear Larz:

It was with great emotional pride that I read your article on how our great fearless representative voted for the legislative pay raise and his deeply moving convictions for voting in the affirmative.

He is another fine example of the outstanding individuals we have serving in our General Court. Such men inspire the greatest confidence in their constituents.

Imagine the willingness of these great men to sacrifice themselves by giving each other a 25% increase at a time when the people of this state find it is necessary to rise up in arms, and used tea-bags, against already out-of-sight taxes.

Imagine the forthrightness of spirit when our fine legislatory say that austerity programs must be brought to bear, on their constituents, that is.

I can visualize 'Fearless Freddie' now, just a-standing before all his fellow legislators and a-saying 'This isn't fair! Our people are already over-burdened. We cannot in truth burden them further. I will carry this fight to the people themselves. I will not let this happen!'

It grieves me deeply to suggest that now is the time to start a move to get the dedicated men out of office. We need people in the General Court who are less concerned with our welfare and more interested in their own.

Broken-heartedly yours,
L. R. Shepardson

The Town Crier is not certain whether or not reader Shepardson understands the situation.

Mr. Cain did not vote the increased salary for himself. He has never accepted any salary as a state legislator.

Cain voted for the $12,500 salary only when it got down to the hard choice of that or $5200, as pay for the legislators.

Pol. Advt.

'WE, THE UNDERSIGNED, HEREBY SUPPORT JAMES R. MICELI IN HIS BID FOR RE-ELECTION TO THE BOARD OF SELECTMEN . . . '

Richard E. Keane
Arthur V. Lynch
William A. Stickney
Joseph J. Sottile
Mr. & Mrs. Joseph Slater
Mr. & Mrs. George W. Boylen, Sr.
Mr. & Mrs. George E. Wilson
Mr. & Mrs. Paul Doerfler
Mr. & Mrs. Robert Jennings
Mr. & Mrs. Edward T. Welch
Mr. & Mrs. Albert E. Kitchener
Ernest M. Crispo
Diana C. Imbimbo
Charles F. Mather
Rodney E. Laughton
Earl W. Zimmerman

VOTE FOR A CANDIDATE OF EXPERIENCE AND ACCOMPLISHMENT

Graduate Northeastern University, B.S. in Bus. Adm.
3 years on Board of Selectmen, Past Chairman
3 years on Planning Board
Past-President Wilmington Jaycees
Wilmington's 'Outstanding Young Man' in 1964
Past Director Region 5A of Mass. Federation of Planning Boards
Business and Family man.

JAMES R. MICELI Webber Street
Candidate for Re-election
X

TREAT YOURSELF TO THE BEST!
RALPH'S BARBER SHOP
WILMINGTON'S FINEST
Hours: MON – SAT
8:30 – 5:30
CLOSED WED
384 MIDDLESEX AVE.
NO. WILMINGTON, MASS

JAMESWAY STUDIO
OF PHOTOGRAPHY
PORTRAITURE
WEDDING CANDIDS
BANK AMERICARD WELCOME
658 - 9089

'....IS THERE A DOCTOR IN THE HOUSE?'

SOMEDAY THAT YOUNGSTER OF YOURS MAY BE ABLE TO ANSWER SUCH A CALL, PROVIDING HE'S GIVEN THE EDUCATIONAL OPPORTUNITY. A FULLY INSURED, DIVIDEND - EARNING, SAVINGS ACCOUNT HERE AT READING SAVINGS BANK CAN HELP MAKE IT POSSIBLE.

OPEN YOURS TODAY!

LATEST DIVIDEND

REGULAR ACCOUNTS 4½% per annum

90 DAY NOTICE ACCOUNTS 5% per annum

DIVIDENDS PAID QUARTERLY

'The Bank You Know And Can Depend On'

READING Savings Bank
READING 944-5000 WILMINGTON 658-4000

**Put Your Comfort In the Right Hands!**

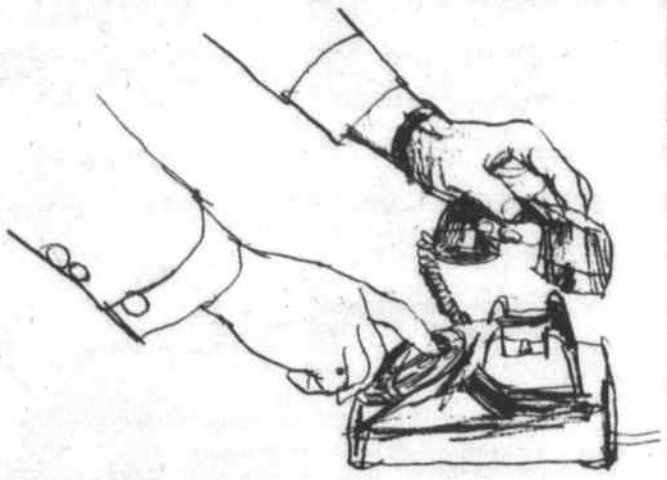

**"That Friendly Voice In the Night . . . . ."**

The words above are a direct quote from a satisfied customer who told us what it meant to him to hear the calm, friendly voice of our service dispatcher at midnight recently. He said that he felt reassured immediately, knowing that help was speeding to his home.

Our company is geared to heating equipment emergencies . . . . and we follow through to keep you warm, safe and comfortable!

We never "pass the buck" the way "other" fuels frequently do. Our oil customers know that we stick by them in foul weather just as we do when it's fair. Nice to know isn't it?

CALL 658 - 4700

Since 1927 LOUIE'S Home Fuel OIL HEAT

OIL HEAT SERVICE

312 Main St. Wilmington


## Nosey Nancy

Send your announcements to Nancy, Box 208, Wilmington, or call 657-7141, and after five 658-4865. If I'm not there, I'll call you.

Well, are you out yet? Had company for lunch on Sunday and they left at ten o'clock on Monday night after the plow came down! This is really something and they keep on riding through the square with their blades up! Well, I know they are assigned to a certain area, but the slush is up to the hub caps on the cars! This is something else as the kids say!

And to the Boys, before I forget: Dick Ness is home for six months while his ship is in for repairs - the Northampton that is. He saw Mike Toto and Jimmy VanSteensberg in Norfolk on the Independence tied up at Pier 12.. and Johnnie Poloian is home, there Bill, because he became the proud father of a bouncing baby boy! And we had peanut butter and pickle sandwiches at Choag's going-away party, but we surely did miss you two there...The snowstorm was great...and by the time this paper is out, Choag will be on the way...we'll let you know where later.

There are a lot of odds and ends this week, so we'll take them as they come. Here we go:

The Board of Health in cooperation with the Lions will be holding a Glaucoma Clinic with additional bonus of diabetic tests in May. This will be a great public service. If you have been pushing the thirty mark for a number of years and are half a score or more over that, you should make this clinic a must on your itinerary...That's great Bouquets to the Board of Health!

Did you see the great cake that Barbara Cook and Peggy Perry cooked up for Doris at North Wilmington Pharmacy, talking about pushing that half a score... It was for her birthday and quite a work of art with coffee cup and candle and cheerio donuts to decorate plus their own original verse commemorating the coffee hour in the morning...Course there was only one candle thereto, and Doris admits to only '29' birthdays. Our Congratulations and many happy ones more there, to you, Doris!

And this week, Congratulations and many more happy ones are in order for Mr and Mrs James White Sr., who are celebrating their 49th Wedding Anniversary on Valentine's Day, February 14th Their children, grandchildre, relatives, and friends, want to say congratulations, and this chick joins them heartily. Much more happiness to you two!

You folks, Don't forget the paper drive for the Cadette Troop 354 to raise their money for their Washington trip That will be this Saturday from nine to two at the Congregational Church...and the fathers will be out with the dog sleds to pick up for you if you just call 658-3718 or 658-3459.

Speaking of papers, a couple of weeks ago, I had a note in about magazines...and have found someone that can use them, in fact he is so eager he calls me every week...Will the lady that called me about having some, please call again. In the melee, I lost her name and number, which isn't surprising for me, and I would like to put you in touch with each other. Thanks a lot.

Heard that Jared Wentzell of Swain Road is back home from the Choate Hospital after his operation, and sorry I didn't know about your hospital stay sooner, there fella, would have had the folks send cards! Glad you're back on the road anyhow!

Wendy L. Thomas of the high school has been named the 1969 Betty Crocker Homemaker of Tomorrow for this year. She will be awarded the special Betty Crocker silver charm. Her paper will be entered in the state contest. The winner will be given a $1500 scholarship from General Mills and her school a set of Encyclopaedia Britannicas.....and the runners-up will be granted $500 scholarships. Go to it Wendy!

Also found out that Rep Fred F Cain has been named Chairman of the Election Laws Committee in the State's House of Representatives. Congratulations, Fred!

Accident Bay included Karen Kent, who was driving her small car and suffered multiple fractures of her leg and ankle on January 5th Hope they are coming along nicely Karen.

Bruce Camber, son of Mr and Mrs G E Camber, of 410 Chestnut Street is at Wofford College in Spartanburg, South Carolina, and has an interesting project afoot: 'Research in Playboy Philosophy' and speaking of Cambers... wonder how mother Jean is doing with her nursing studies...We certainly do miss her on the traffic force!

The story goes like this....The John Kydis on Birchwood Road own a large collie dog getting along in years who has arthritis...Due to his condition, he was unable to get over the snowdrifts in the recent storm, and was finally located after several hours of searching in the backyard of one John and Jean Foley with no access...So while Peg and Jeannie did the looking on, our big Girl Scout Paper Drive Father got out there and carried that pooch through the house and home! That a boy, John!

Did you get a chance to drop in to see what Jackie Skolnick has in that Pet Supply Shop in the Vet's office building on Main St across from the shopping center...Have had great fun watching the gerbils (is that what you call them?) They certainly are cute! And Jack has everything you want for your pet, whether it is a fish or a fowl...Even got the wild bird and sunflower seeds there cheaper than I could at another well known Chain Store and that is saying something. Drop in and get acquainted with Jackie...She is quite a young lady, as well as being most knowledgeable about what size collar your Labrador Retriever needs to negotiate properly!

John S Kemp deserves Congratulations. He has been made asst foreman of Maintenance at Compugraphic Corporation. John lives at 150 West Street.

Ralph Swanson of Rafil and Swanson has been elected to the Burlington - Wilmington advisory board of the Middlesex Bank. We just recently had the privilege of making Ralph's acquaintance and he is really nice people...Congratulations to you, Ralph! Are you keeping those teeners in the garage with those cars in this drifting weather?

Uncle Avco took a contract for over $1 million to study a new penetration aids technique. This is for Air Force Space and Missile Systems and calls for analysis, design, and flight testing to determine feasibility and applications of radar (Guess that's all about the re-entry systems)

Now, you gals, that don't know what to do with your spare time.. Winchester Hospital will offer a training program for Nurse aides starting on February 3rd for 4 weeks. If you are interested, call the Employee Relations Department 729-1900 Ext 232 at the hospital for an appointment.

Don't forget the town elections and the town meeting which is really threatening to be the longest in history as Jim Miceli says, 'IT may run until next June.' and Sterling says, 'It would be better to have it in June, on the football field!' And there is really a thought there, since it threatens to overflow the gym this year, and there is no other hall, and no one in view either!


**Al's Auto Parts, Inc.**
Winning Road, Billerica
(Off Trebble Cove Road)
CARS **TIRES** TRUCKS
Wholesale Prices
New & Used
AL ARSENAULT
667 - 9235

**Free Removal of ANY JUNK CARS**
Richard Cushing
OL 8 - 9533

**JOHN F. GLEASON INSURANCE AGENCY**
Complete Insurance Service
Fire Life Casualty Surety
1764 Main St. Tewksbury
ULysses 1-2241

IF YOU DRINK WHEN YOU DON'T WANT TO
THAT'S OUR BUSINESS
ALCOHOLICS ANONYMOUS
Post Office Box 291
Wilmington

**ABBOTT HOME IMPROVEMENT CO.**
ALUMINUM SIDING & GUTTERS
ALUMINUM DOORS & WINDOWS
PAINTING & REMODELING
JALOUSIE PORCH ENCLOSURES
Carpentry & Mason Work Also
If it is Made for the Home
SWIMMING We Have It POOLS
For Free Home Demonstration
Call OL 8-8157

**ERRAND BOY TAXI**
24 HOUR SERVICE
7 DAYS A WEEK
Marvin Russell
658 - 2737

**LOCKSMITH**
GEORGE G. ROBERTIE
LET "GEORGE" DO IT
658-2206

**JAMES H. WHITE, Jr**
658 - 3141
CARPENTER
Remodeling & New Work
Interior Finish

BULLDOZING SHOVELDOZING
Loam Excavating
Sand Gravel
DELOURY

CONSTRUCTION
475-7544
664-5660

**DUNN'S Bike Shop**

SCHWINN BICYCLE
AUTHORIZED SALES & SERVICE
BRIGGS & STRATTON
HAHN-ECLIPSE
WEEKDAYS: 9 to 9 SATURDAYS: 9 to 6
16 Gould St., Reading 944-9221

**JOE'S WILMINGTON CENTER BARBER SHOP**
Open Daily
8AM to 5:30PM
Closed Wednesdays

**D & S ELECTRIC CO.**
Licensed Electrician
DAY or EVENINGS
Call 658 - 2668

**2 MAIDS WANT WORK**
CALL 458-1231
Year Round Servants
— call Lowell Gas Company for full information on economical Gas Dryers and Incinerators

# Storm

(From Front Page)

Highway Department crews were allowed to go home for five hours of sleep, after having worked continuously for 42 hours.

Not all the streets were cleared until yesterday, and even then the ramps to Interstate 93 were not cleared, and no traffic worthy of being so called was moving on that highway.

Without doubt it was the worst storm that Wilmington had experienced in years.

Highlights

A fire, in the old boat house off Fitz Terrace provided some excietement Monday evening at about sundown.

It was a case of arson, according to Fire Chief Arthur Boudreau. He reports that several previous attempts had been made to burn the old structure, and believes that boys are responsible.

The big ladder truck, piloted by Fireman Lester Smith Jr., was not able to turn the corner in Wilmington Square, because of the huge snow piles. Smith had to back up and try again, when he succeeded Postmaster Bill Lynch, who witnessed the driving, reports that it was 'a wonderful job'.

The Fire Trucks were unable to get down Fitz Terrace, which had not been plowed, and snow-trucks had to be called to extricate them, but there is a hydrant about ten feet from the boat house which was used, without the aid of a pumper, by the Fire Department.

A bunch of Wilmington High School children, returning in a bus from a ski trip to New Hampshire, all members of a private ski club, were marooned for several hours on Interstate 93, and according to reports, had a wonderful time waiting to be rescued. Tree climber Tommy Sullivan, of the Wilmington Tree Department, was the driver who succeeded in getting a snow plow to the marooned bus, and 'rescuing' the youngsters.

Wilmington High School was opened Monday and Tuesday night to marooned travelers. Over 40 availed themselves of the facilities on Monday.

Accident Extraordinary

Richard Woods, Post Office employee, had the funniest accident. Dick was driving the car that he won, seven years ago, in North Wilmington. He had been in the North Wilmington Shopping Center, and he started to drive out onto Middlesex Avenue. He stopped to allow an approaching car pass.

The approaching car was a State Police vehicle, and was operated by a Trooper who shall be nameless. He tried to stop the cruiser, but it just kept on going and going, and skidded into Dick's car, damaging the left front fender and bumper.

The Trooper did not think it was funny, even though spectators were enjoying the accident.

He and Dick Woods had to wait for three hours, while superior officers investigated the accident. A Corporal came down from the Andover Barracks, and then they had to wait for a Sergeant.

Dick took it all philosophically.

Route 93

It was on Interstate Route 93 where the action was - or wasn't, depending on the point of view.

The highway was clogged by hundreds of snow-bound cars, many of the returning from ski-trips to New Hampshire. It was impossible, after midnight, to continue. It was impossible to get off, as none of the ramps were plowed. The snowplows just couldn't get through, because of the stalled autos.

Twenty Five for Breakfast

Bob Evans, known to hundreds as a shrewd farmer with a little twang in his accent, had a remarkable night, during the snow storm.

His farm, off Ballardvale Street, over looks Route 93, and all night long stranded motorists made their way to the only light they could see for miles - the Bob Evans home.

Bob figures there must have been a hundred guests, during Sunday night. Some would come and go, and others would stay for a while.

SOMETIMES IT PAYS TO THINK! This car, one of the hundreds abandoned on Interstate 93, has a legend on back saying 'Think Snow!' It belongs to a Reading man.

DICK WOODS AND THE TROOPER. The trooper is being interviewed by Woods, whose car is in the foreground.

VOTE

NANCY H. CLARK

SCHOOL COMMITTEE

The Clan
The Interest
The Background

Pol. Advt.
E. Hayward Bliss, 28 Glen Rd.

The Drapery Loft

Located in the Rear and Upstairs at

382 Middlesex Ave., North Wilmington

can help you with your decorating problems.

Custom Made Drapes, Cornices & Bedspreads

are made right in our own workroom. Shop at Home or Office from our Complete Line of Decorator Fabrics

For further information, Call 658 - 9421

Pol. Advt.

*This Year Your Vote Really Counts!*

ELECT

ATTY.

JOHN M. CALLAN

MODERATOR

James P. Donahue, 8 Cypress St.

GM

MARK OF EXCELLENCE

# Value Showdown:

**Match these features against what competition gives you for the same kind of money, and you'll have a better idea why more people are buying Chevrolets again this year.**

**Built-in "guard rails"**

There's a strong steel beam built into every door of every 1969 Caprice, Impala, Bel Air, Biscayne, Kingswood Estate Wagon, Kingswood, Townsman and Brookwood.

We call it a side guard beam, and it looks like one of those guard rails you see along the freeway.

That's what it's there for: To guard you. To strengthen the door and put a more solid wall between you and the outside world.

Not a glamorous feature.

But you'll have to admit worthwhile.

**Computer-selected springs**

Maybe you'll order your new Chevy equipped to the hilt.

Or maybe you'll order it with hardly anything on it.

Either way, you're going to get your full measure of our renowned ride.

Because we go to the trouble of programming each car's equipment load into an electronic computer.

The computer then tells us exactly which springs to use, depending on the car's weight and the way it's distributed.

Chevrolet, the only car in its field with computer-selected springs.

**Fenders inside fenders**

We could have skipped this. (The other cars in our field do.)

But we're as anxious as you are to keep your beautiful new Chevy looking beautiful and new.

So:

Up inside the regular fenders we've placed a second set.

They do all the in-fighting. Catch all the splashed-up rain, slush and road salt. Stop the kicked-up stones.

While your "outers" just sit there looking pretty.

**Astro Ventilation**

The other two cars in our field give you air intakes down by the floor.

So do we.

We also give you two up on the instrument panel.

And all four of them are adjustable so you can regulate the flow of air just the way you like it.

Even with all the windows closed, you'll be comfortable inside. You get air without wind. Without noise.

Astro Ventilation is standard, now, on all the big Chevrolets.

**The theft-thwarter**

On the steering column there's a lock.

Only Chevrolet has it, in Chevrolet's field.

You turn the key and it locks three things:

Your ignition.

Your steering wheel.

Your shift lever.

When you own a car this tempting, you don't dare take chances.

**Biggest standard V8 in our field**

Ask any car enthusiast, he'll tell you:

Chevrolet builds great engines. Especially V8s.

And this year there are six great V8s available for the big Chevrolet. Standard: Our 235-hp 327-cubic-inch Turbo-Fire.

Another thing: We've lowered the price of several of our bigger V8s along with our automatic transmissions and power disc brakes. Which makes it possible for you to buy a '69 Chevrolet for even less money than you could last year.

Show up for our Showdown. You can't lose.

**Putting you first, keeps us first.**

Impala Sport Coupe

CHEVROLET Chevrolet Value Showdown

LEO WOODSIDE and PAUL MAC MULLIN
Our Courteous Delivery Drivers

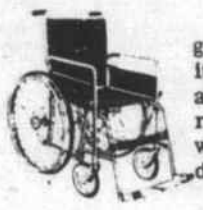

As part of our continuing program to better serve the community with its health needs, we are able to supply you with all sickroom convalescent needs, from wheel chairs to crutches, and other devices on a rent or sale basis.

Many are faced with the neccessity of taking care of a sick person at home. We are in a position to help you solve your problems.

Please call on us. We are ready to serve you, and to make that convalescent period an easier one.

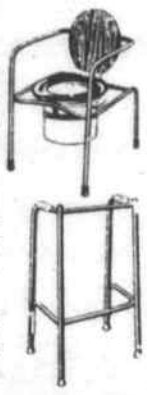

WILMINGTON CENTER PHARMACY
'THE REXALL STORE'
A. M. Woodside, Ph.G., Reg Phar.
432 Main St. — Phone 658 - 4478
Emergency Phones: 657-7575 & 658-4468
FREE Pickup & Delivery Prescription Service



ROCKPORT FISH MARKET
NEW STORE HOURS
RESTAURANT & TAKE-OUT SERVICE, 9 A.M. - 7:30 P.M.
FRESH FISH COUNTER, 9 A.M. - 6 P.M.
169 Haven St. Reading 944-0076

LATEST DIVIDEND
4 3/4 %
PAYABLE QUARTERLY ON ALL ACCOUNTS
Dividend per Annum
NO NOTICE REQUIRED
Evening Hours: Thursday 6 to 8 p.m.
Reading
CO-OPERATIVE BANK
180 Haven Street
Reading
944-0193
382 Middlesex Avenue
Wilmington
658-3397



Wilmington's
Most Active Real Estate Office
A. & M. FENTON REALTY, INC.
INSURANCE OF ALL KINDS
104 Lowell St., Wilmington
(Rte 129 - Opp. AVCO)
658 - 3221 *List with us for action*


# Births

BRABANT, Robert Arthur, first son, third child to Richard and Janice (Southmayd) Brabant of Washington Avenue, on February 3 at the Choate Hospital in Woburn.

Maternal Grandomother is Mrs Lillian Southmayd of River Street

Paternal Grandparents are Mr and Mrs. Aristile Brabant of Washington Avenue.

POLOIAN, John Richard, first child, to Pfc and Mrs John R. Poloian, 2 Ashburton Avenue, in Wobrun, at the Wincheter Hospital on Feburary 4th. Pfc John Poloian is a Marine stationed at Cherry Point, North Carolina.

Maternal grandparent is Mr. Louis Capaldo, 960 Main Street in Woburn and the Paternal grand parents are Mr and Mrs John S. Poloian, 59 Washington Avenue in Wilmington.

There are three great grandmothers, Mrs George Gillete of Chelsea, Mrs Morris Poloian, of North Andover, and Mrs Louise Capaldo of Woburn.

MRS JACKIE JOHNSON OF VERDUN ROAD: was presented with an exquisite solid gold pendant watch, as a memento, recently, by the Charles River Breeding Laboratories, Inc., after completing 10 years of service with the company.

Mrs Johnson has been a Supervisor in the Breeding Laboratory for the past five years. Sumner Foster, Executive Vice President, told Mrs Johnson that she was one of many employees who are fast reaching this important milestone in the history of the CRLB.

Mrs Johnson is pictured with Mrs Ida LeBlanc (left) Production Director, and John J Barry, Personnel Director.

JUDY ORLOWSKI ON DEAN'S LIST

Miss Judy Orlowski, daughter of Mr and Mrs Leonard Orlowski of Lowell Street, has been placed on the Dean's List, for the fall semester at Lowell State College.

Miss Orolowski is a Senior, majoring in Elementary Education

ACTIVE MEMBERS OF THE YOUTH ACTION COMMITTEE: of the First Baptist Church.

Shown are George Norton, Sue Sevener, Debbie Sevener, Steven Parsons, David Moor, Norman Norton and Kenneth Ings.

The purpose of the committee is to bring about a new realization of Christ in the lives of the youth of Wilmington and surrounding towns.

ARLENE PHILLIPS IS ENGAGED

Mrs Ann M. Phillips of Safford Street Wilmington has announced the engagement of her daughter, Arlene Frances, to Mr. Stephen T. Rivers, son of Mr and Mrs Frank Rivers of Reading.

Miss Phillips is a graduate of Wilmington and is presently employed by the Avco Corporation in Lowell.

Mr. Rivers is a graduate of Reading High School, and was employed by Wolf Composition, in Reading. He is presently serving in the United States Army and is stationed at Fort Rucker, in Alabama.

No date has been set for the wedding.

WILMINGTON UNITED METHODIST CHURCH

Rev. Willis P. Miller, Rev. John M Dunnack, Rev. Everett Kuder

Thursday 1:30 pm Golden Age Club. 6:30 pm Wesley Choir. 7 pm Webelos. 7:30 pm Commission on Membership and Evangelism, Chancel Choir. 8 pm Board of Trustees.

Friday 3 pm Cadette Girl Scout Tr. 215. 7:30 pm Boy Scout Tr 59

Saturday 10 am Angelus Choir Church Membership Class for all Youth. 7 pm Couples Club

Sunday 8 am Bible Class. 9:30 & 11 am Morning Worship and Church School. Sermon: 'On Loving Your Enemies'. 6:30 pm Junior & Senior MYF., Church Membership Class for Adults and Older Youth.

Monday 6:45 am 3M Club. 8 pm Council on Ministries.

Tuesday 12:30 pm Esther Circle 8 pm Ruth Circle, Council of Churches, 8:30 pm Alcoholics Anonymous.

FOREST STREET CONGREGATIONAL CHURCH

Corner Aldrich Road and Forest Street. Every Sunday - Sunday School at 9:45 a.m. Sunday Morning Worship at 11 am. Minister: Rev. Calvin Alexander.

CHARLEN LANDRY MUFFIN GIRL

Charlen Marie Landry, the daughter of Mr and Mrs Charles Landrey of 103 Middlesex Avenue in Wilmington is one of the 23 Muffin Girls to compete in the annual Pewter Pot Muffin House Girl of the Year Competition to be held in the Sheraton-Boston Hotel on February 14th.

Charlen has been a Muffin Girl at the Wilmington Pewter Pot Muffin House for more than six months She holds a certificate in Latin and Stenography from Wilmington High School.

EAGLE CAN ACQUIRES A SUBSIDIARY: The Stern Can Co. of Peabody, which makes Eagle the largest independent can firm in New England.

Shown at thesigning are Frank Scarpa, John D. Scarpa, president, and Nicholas Scarpa, all of the Eagle Can Company in Wilmington.

HOMEMAKER OF TOMMORROW

High School Senior Miss Wendy Thomas, daughter of Mr and Mrs Edward Thomas of Fairmeadow Road has been awarded the title of Homemaker of Tomorrow, in Wilmington.

All senior girls who elect a course in Home Economics are given the Betty Crocker test. Miss Thomas ranked highest.

The test covers subjects concerning family life, cooking, budgeting, sewing and child care.

Miss Thomas received a sterling silver charm, and has the possibility of winning the Homemaker of the State award, which carries with it a college scholarship.

She intends to follow a career in nursing.

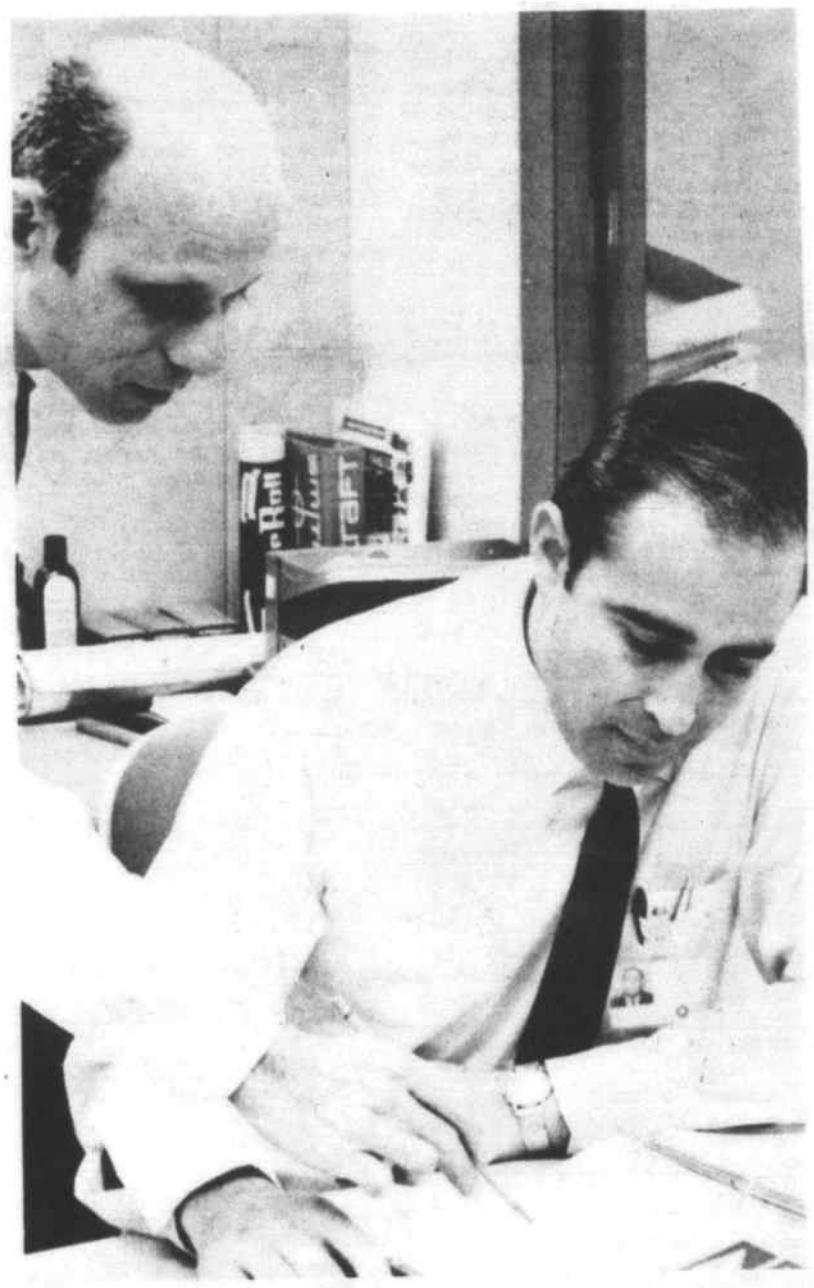

SMITHCRAFT APPOINTEES: David Rowe, of Swampscott, and Agvin D Brass of Brooklyn NY have new appointments in the Smithcraft Corporation of Wilmington, the nation's largest independent manufacturer of lighting fixtures.

Rowe is now regional sales manager and director of product planning. Brass has been promoted to fill Rowe's former position of advertising and sales promotion manager. He formerly was with the Gotham Lighting Corp, Long Island NY, and will move to the Boston area this spring, with his family.

## Special Mailing to Women's Club Members

The Wilmington Women's Club is anxious to alert the members to the fact that the Community Service Committee is tabulating the volunteer hours. It is noticeably apparent that most members do not realize all the possible volunteer hours that may be counted.

For this reason the Community Service Committee is preparing a more complete list to be distributed by a special mailing to all club members. Members are being asked to bring the number of hours to the meeting on next Thursday, or to mail them to Mrs. William P Dayton, 214 Burlington Avenue.

CONGREGATIONAL CHURCH
(United Church of Christ)
Rev. H. Allen Tadgell Jr., Mr. Jack Johnson, Student Asst.

Sunday, Feb 16, 9:30 and 11 am Worship Services. Church School 9:30 am Kinderkirk, Grades 3 thru 10, 11 am Kinderkirk thru Grade 2 United Church Youth: 7 - 9 pm. Junior Fellowship are planning a sleigh-ride. 7 pm Senior Fellow-

Thursday 3:30 pm Junior Choir 8 pm Stewardship Committee

Friday 7 pm Boy Scout Tr. 56

Saturday 9am to 2 pm Cadette Girl Scout Paper Drive. For pick-ups please call 658-3459 or 658-3818. 6:30 pm Couples Club Covered Dish Supper. Following the supper Capt. Larz Neilson will talk about the History of Wilmington.

Monday 7 pm Webelos

Tuesday 6:30 pm Girl Scout Tr 389.

Wednesday 6 pm Cadette Girl Scout Tr 354. 7 pm Confirmation Class. Senior Choir,

**TOWN MEETING WARRANTS READY EARLY NEXT WEEK**

Get your copy at the Town Hall, Fire Station, Police Station or Public Library.

Board of Selectmen

**COMBO CORNER**
Lowell St @ Woburn (Lucci's Plaza) Rte 129
Telephone your orders! 658-9415
Fried Fish, Clams, Chicken
Weekday Breakfasts
Take-Out Specials
Pizza
Sub Sandwiches
Dinners & Lunches
HOURS:
SUNDAY 3 to 10
MONDAY 6 to 8
TUES - SAT 6 to 10

**MARION T MURPHY**
943 Main Street
**REAL ESTATE**
RESIDENTIAL-COMMERCIAL-INDUSTRIAL
OLiver 8-3581

NEXT TIME, SAY "MAKE MINE MILK"
WILMINGTON'S ONLY HOME TOWN DELIVERY
KNOLLWOOD FARM DAIRY
**M. C. EATON**
Daily Delivery to Your Door 658 - 2546

**HOME SELLERS and BUYERS**
(SAVE ON COMMISSION $$$$)
Let us show you...Woburn's largest and still growing Real Estate office..Hard work and up to date experience is the secret. Covering 12 Towns.
* Open 7days, night and day
* Our hours are to serve sellers and buyers . . NOT US
* Over 10 sales people to assist you
* Free appraisal! . . No obligation
LIST YOUR HOME WITH THE BEST
Let us sell your home fast...Seeing is believing
...Call Now. -- 935-4510
**CO-REE REAL ESTATE**
285 MONTVALE AVE. WOBURN

A Jackson Home

is a Quality Home!
CUSTOM HOMES - GARRISONS
EMBANKMENTS - RANCHES - CAPES
BREEZEWAYS - GARAGES, ETC.
658-9671
JACKSON BROS. INC.

**PIANO TUNING**
**Wilfred Lemos**
Expert Piano Tuning
Repairing
*Formerly with Steinert Piano Co*
8 Parker St. Wilmington
658 - 2306

YOUR Pharmacist SPEAKS

*By Louie*

Many devices have been rigged up through the years to try to prevent snoring.

Most of them are based on the sound theory that most snoring would be eliminated if people would keep off their backs and breathe through their noses.

One of the earliest was a spool tied around the waist on a string, and placed in the middle of the back. This cettainly would keep a man off his back.

Other devices that have been tried include baseballs sewed into little pockets in the back of sleeping garments, pillows propped up in such a way as to keep the sleeper from turning over.

Have you tried any of these remedies -- or don't you snore?

There are many remedies for disorders other than snoring.

Fill your prescriptions at the SILVER LAKE PHARMACY, at 52 Main Street. All of the newest drugs are available here.

Open 9 - 10 EVERY day. Whitman & Candy Cupboard Candies. Cosmetics. Greeting Cards. Tel. 658-4617.

HELPFUL HINT: To keep a mirror from fogging, apply film of soap with moistened finger, then polish the glass with a soft cloth or tissue.

**Whitman & Candy Cupboard Candies**

We carry a complete line of Vitamins

**SILVER LAKE PHARMACY**

Louis Hailson, Reg. Pharm.

**52 MAIN STREET**

**658 - 4617**

*WHERE YOU GET THE RED CARPET TREATMENT*

# Deaths

SERVICES FOR FRED CHASE TODAY IN WOBURN

Fred Lewis Chase, a resident of 124 Eames Street, died in the Winchester Hospital on Feb. 11th after a short illness. He was 82 years old, and had been a resident of Wilmington for the past 14 years

A retired druggist, Mr. Chase was a native of Whitingsville, Mass and had operated a drug store there for many years before moving to Woburn some years ago.

He is survived by a son, the Rev. Lewis Chase of Burlington, Maine, and two daughters, Mrs. Dorothy E. Darling and Mrs Barbara E. Brogran, both of Wilmington.

The funeral services are being held at 2 pm today in the Bixby Funeral Home, 14 Johnson Street, Woburn, with the Rev. Samuel Brown of the Montvale Congregational Church, Woburn, officiating.

Burial will be in the family lot in the Pinegrove Cemetery, in Whitingsville, at a later date.

FURNERAL SERVICES FOR MABEL M. SHANIAK FRIDAY

Mrs. Mabel M. Shanniak (Young) a resident of 109 West Street, Wilmington, passed away at the Winchester Hospital on February 10th after a brief illness.

Born in Pittsfield, Mass., 70 years ago, Mrs Shanniak had been a resident of Wilmington for the past 20 years.

She was born in Pittsfield, and was a graduate of Colby College and at one time Physical Director of the System School in Annapolis, Maryland, and for the past 30 years, and until her retirement 3 years ago, a bookkeeper for the Union Club of Boston.

Mrs. Shanniak is survived by a stepson, Paul Shanniak of Malden, and a stepdaughter, Mrs Julia Bodnar, of Woburn Street in Wilmington. Three brothers George Young of Baltimore, Raymond A Young of Pittsfield, Howard R Young of Hingham, and a sister Mrs Lillian Burgner of Pittsfield, also survive.

Funeral services will be held at the Nichols Funeral Home, 187 Middlesex Avenue, Wilmington, on Friday, February 14th at 10:00 am with the Reverend Donald Gardner, Pastor of the Church of the Good Shepherd in Reading officiating. Burial will take place in the family lot in Oak Grove Cemetery, West Medford. The visiting hours at the funeral home are on Thursday 2 to 4 and 7 to 9.

AL RILEY FUNERAL TOMORROW

Allen J. Riley, husband of Adeline V (Lynch) Riley of 2 Cottage Street, died suddenly at St. John's Hospital in Lowell Monday.

A native of Somerville, he had lived in Wilmington for the past 45 years, and was the popular owner of Riley's Service Station at Silver Lake.

Beside his wife he is survived by four sisters, Mrs Lillian Tattersall and Mrs Margaret Hourihan of Wilmington; Mrs Josephine Cranley of Florida, and Mrs Ruth Walsh of Malden. He was the brother of the late Christine Riley of Wilmington and the late Mrs Bertha Allen of Tewksbury.

The funeral is to be held from the W S Cavanaugh & Son Funeral Home, 374 Main Street at 9:15 am Friday, Feb. 14th, followed by a Solemn High Mass of Requiem at St. Dorothy's Church at 10 am. Burial will take place in the family lot in Wildwood Cemetery.

Visiting hours at the Cavanaugh Funeral Home, today, are from 3 to 5 pm and 7 to 10 pm.

FUNERAL SERVICES FOR THOMAS JOHNSON SATURDAY

Thomas O. Johnson Jr., husband of Helen M (Lane) of 28 Richmond Street Wilmington died at the Newton-Wellesley Hospital on February 11th after being striken ill at work at the Foto Beam Corp., in Newtonville.

Mr Johnson, who was 61 years old, was a native of Cambridge and had been a resident of Wilmington for the past 35 years. He was a member of the Gabriel Drouillette Council 4th Degree, Knights of Columbus, of Salem.

He was the father of the late Thomas O Johnson III of Wilmington. The funeral is to be held from the W S Cavanaugh & Son Funeral Home, 374 Main Street on Saturday at 9:30 am with a High Mass of Requiem at Saint Dorothy's Church at 10:15 am. Burial will follow in the family lot in Wildwood Cemetery.

Visiting hours at the Cavanaugh Funeral Home tonight and tomorrow are from 7 to 9 pm.

MRS CLYTHIE ASHDOWN PATTELENA DIED SUNDAY

Mrs. Clythie E (Hazlett) Ashdown Pattelena, wife of John J. Pattelena of 9 Woodside Avenue died at the New England Memorial Hospital in Stoneham on February 9th after a long illness. A native of Fredericton, New Brunswick, she was 54 years old, and had been a resident of Wilmington for the past 23 years.

Beside her husband she is survived by two sons, Darrell A. Ashdown of Tewksbury and Stanley A Ashdown of Wilmington; her sister, Mrs Pauline Stapes, and brother Clarence G Hazlett, both of Canada, and three grandchildren

The funeral services were held at the W S Cavanaugh & Son Funeral Home, 374 Main Street, on February 12th at 2 pm, with the Rev. Mr. Gardner of the Church of the Good Shepard, Episcopal, of Reading officiating. Burial was in the family lot in Wildwood Cemetery.

DOROTHY E BARNABY PASSES AWAY

Mrs Dorothy E. Barnaby (Speer), a resident of 7 Seaford Street and of Wilmington for the past 22 years passed away after a lengthy illness at Pondville Hospital in Norfolk, Mass., on February 9th.

Born in Boston 50 years ago, Mrs Barnaby was the widow of Jesse Barnaby, and the mother of Mrs Audrey Anderson and Martha Barnaby of Wilmington, Judith Stickney of Tewksbury, Ruth Burnette of Dracut, and Edith Decatur of Reading, Robert, Kenneth and Jesse III of Wilmington, and Franklin of Nashua, New Hampshire. 19 Grandchildren also survive, three brothers, Arthur, Calvin and Robert Speer all of Lexington, and a sister Mrs Edith Barnaby of Wilmington.

Until her illness, Mrs Barnaby was employed by the Eagle Can Company of Wilmington

Funeral services were held at the Nichols Funeral Home, 187 Middlesex Avenue on February 12th at 2:00 pm, with the Reverend H Allen Tadgell of the Congregational Church officiating. Burial took place in the family lot in Wildwood Cemetery.

Monuments

Clark Quinlan of Quinlan Memorials

Let our experience guide you in the selection of a family monument.

BARRE GUILD Monuments

DEAL DIRECT WITH AUBREY T. OR CLARK S. QUINLAN

**Display Yard Always Open**
**EASY PARKING**
**EVERY MONUMENT CLEARLY PRICED**

**Quinlan Memorials**

151 FOUNDRY ST.
WAKEFIELD, MASS.

245-2504 245-2505

## Wilmington Hospital Building Fund Contributions

The Committee of the Wilmington Hospital Building Fund gratefully acknowledges the request of the family of Charles Sicard, that contributions in lieu of flowers, be sent to the Hospital Building Fund.

Also honored by contributions to the fund are:

Alice E. Rice, from the Wilmington Odd Fellows Lodge

Alice E. Rice, from Wilmington Firemen's Associatin

Angelo Ferraro, (East Boston) from Ernest and Mary Di Girolamo

Mary McCarthy, Charlestown, sister of Susan Larsen, from Mary J Brennan

Frederick L. Arsenault Jr. from The Clark Clan

William J. Eckberg, from the Clark Clan

Roger John Luken, from Ruth M. Luken, Brookline

Charles F. Sicard, from Mr and Mrs Carl Blomerth

Charles F. Sicard, from The Clark Clan

Charles F. Sicard, from Mystic Transformers, Inc.

Charles F. Sicard, from Mr and Mrs Ray McNamara

Charles F. Sicard, from Mrs Elizabeth Thomas

Charles F. Sicard, from Mr and Mrs Sal Provenzano

Charles F. Sicard, from General Radio Co., West Concord

Charles F. Sicard, from Past Masters Association of the 6th Masonic District

Fred Murphy (Br. Columbia) from his sister, Mrs Mary Harvey

Fred Murphy (Br. Columbia) from Mr and Mrs John Harvey and Family

Leroi Torrey, from his wife, Marion A. Torrey

Leroi Torrey from The Alfred Morelli Family

Leroi Torrey, from Mrs Ellen Hollingworth

Leroi Torrey, from Mr and Mrs Fred Jackson

When making a grant or will, please remember the Wilmington Hospital Building Fund. All Gifts will be permanently recorded in our Memorial Book and the funds used for whatever purpose designated.

An attorney is available free to advise you of the procedure if you wish him.

STORM
(Fr. Page 7)

STORMBOUND CARS: On the Ballardvale Street entrance to Interstate Route 93.

Mrs Evans was serving breakfast, at a very early hour. The eggs and bacon, of course, came right from the Evans farm.

Bob doesn't know how many breakfasts Mrs Evans served. When asked if the number might be fifty, he didn't think so, but he is certain that the number was over 25. Bob didn't want any money, but some of the early morning customers insisted on paying.

There is a heavy wire fence between the Evans farm and the superhighway, and at only one place is it possible to get into the Evans farm. Bob was pretty busy all night long - when he wasn't out on the highway - guiding people who were feeling their way along that fence, trying to find a way to get to the farmhouse that they could see.

Most of the stranded motorists were ski parties, returning from New Hampshire - but not all of them.

One party that Bob remembers with a chuckle is that of Attorney Charles Kelley of Malden, who, with wife and child, were stuck on the southbound lane.

Kelley took his son, and left Mrs Kelley in the car, to see if he could find help. Like others he made his eventual way to the Evans farmhouse, where, after he had warmed

PAGE SIXTEEN

**WILMINGTON HOSPITAL BUILDING FUND**

Memorial Contributions, in lieu of flowers, may be sent to Middlesex County Bank, % Joseph Maffeo Main St Wilmington or Wilmington Center Pharmacy, % Mrs Lillian Woodside, Main St. Wilmington.

All contributions will be acknowledged.

**Boston Fish Fry**
**Every Wednesday Nite**
**All you can eat**

Fillet of Sole
French Fries
Cole Slaw
Rolls-Butter
Lemon Wedge
$1.19

**Rocco's** - RESTAURANT
Rte 38 - Main St., Wilmington
COMPLETE TAKE-OUT SERVICE

**Anton's**
DAY & NIGHT
**TAXI**
*24 Hour Service*
*7 Days*
**658 - 2543**

**CARPENTER & GENERAL CONTRACTOR**
**J. Louis Theriault, Inc.**
658 - 3598

**WESTON'S GREENHOUSES**
*Wedding Specialists*
9 AUBURN ST. READING 944-0091

PLANNING BOARD
(Fr. Front Page)

the arguments would be over what areas should be protected.

The present plan, for instance, includes as part of the Conservancy District part of the land in the 'Barbo' Development, already under option to General Electric, and part of the Wilmington Redevelopment Authority project, off Eames Street.

Mrs Madelyn McKie, Chairman of the Planning Board, on Tuesday night stated that the board is willing to discuss the project before any group, except on Tuesday evenings, the scheduled time of the Planning Board meetings.

Owners of land which will be affected by the Conservancy District should plan to attend the hearing next Thursday, Mrs. McKie said. Objections will be listened to, and amendments can be made and will be accepted in the Town Meeting, in cases of hardship.

The important thing, she emphasized, is to be able to start the Conservancy District program before water pollution and such has got beyond control.

McKittrick Street

The board spent over an hour with Lester Stevens of Lexington, of the Stevens Family Trust, and Engineer Don Martinage of Dana F Perkins & Sons, discussing the proposed layout of McKittrick Street, in a new industrial development off Eames Street.

The land involved is over 20 acres in area, and has a lot of ledge. Some of the blasting for the proposed road has already been done.

Stevens is proposing a road that would be sixty feet wide, and a little over 900 feet long, with a seventy-five foot turn-around at the end.

The Planning Board wants to have a second exit, leading over to Woburn Street. The Stevens Family Trust owns most of the land in the area which is on the westerly side of Woburn Street, but it is not a part of the present proposal.

Stevens and Martinage pointed out to the Planning Board that to cut a road through to Woburn Street would involve a lot of blasting, because of the slopes of the ledge, in the two areas where it might be possible to build such a road. They felt, among other things, that the road would cause a severe loss to the development, and would 'shatter the lay-out of the property'.

They were also concerned about 'security' to the proposed plants in the area, which could be abrogated by too easy access to the plants.

Stevens told the board of a number of thefts that had taken place in the area, mostly of a malicious nature.

He also revealed that, while the area was lying dormant, last fall, someone went in and stole hundreds of yards of sand and gravel, from a site that could not be seen from either Woburn Street or Eames Street. The unofficial gravel pit, excavated by unknown persons, was described as being about 30 feet wide, six feet deep, and over 100 feet long.

The Planning Board told Stevens and Martinage that one of the reasons they wanted the added 'circulation' was because Eames Street is too narrow.

Town Engineer Arthur Harding had a sketch of Eames Street, based on County Engineers surveys in 1953 for a possible Chapter 90 project, which would make Eames Street 50 feet wide. He considered the proposal as one that should be revived, because it would require further 'set-back' for proposed new construction along the street. The sketch brought forth comments on 'a street fifty feet wide, with a bridge over the railroad ten feet wide', and further comments that 'perhaps it would be wise to just tear down the bridge, and have a grade crossing over the railroad'

Both parties agreed to study the proposals of the other party, for a future meeting.

State Federation

The Planning Board received its certificate of membership from the Massachusetts Federation of Planning Boards, and jokingly Mrs McKie gave it to Danny Gillis to frame. Mr. Gillis has been opposing membership in the Massachusetts Federation on the ground that it is a 'do-nothing' organization, and the Planning Board has written letters to see what they could do about getting more action in the State Federation.

It was shortly after this presentation to Mr Gillis that Mrs McKie read a letter from the Power and Light Committee from the Town of Wayland. The committee discussed, in its letter, the proposed overhead transmission lines for electric power, through Framingham, Concord, Sudbury and Wayland, and requested support on a bill in the Legislature, House 2477, submitted by Rep. Ann Gannett,

After the reading Gillis moved that the Wilmington Planning Board support Wayland, and send letters to Senator MacKenzie and Rep. Fred Cain.

But this was just a prelude, for when the Planning Boardgot to the discussion of the Massachusetts Federation of Planning Boards, and a letter inviting proposals for subjects to be discussed at the annual meeting to be held on May 10th the members voted to send a letter proposing discussion on (a) Underground Power Transmission (b) Fifty Foot Lots, and (c) Billboards.

Alderwood Estates

In recent weeks the Planning Board has sent several letters to the developer of Alderwood Estates asking him about the completion of the project. There does not seem to have been any answer.

Tuesday night the board voted, on motion of Danny Gillis, to send a letter to the Town Counsel, asking him to 'exercise the remedies provided in Section 81U of Chapter 41, General Laws' - 'because of failure to construct ways and municipal servies required by the Sub-Division Control Law'.

MAPC Report

Mrs McKie, who is the Wilmington representative on the Metropolitan Area Planning Council, reported that it had received a grant of $350,000 from the Federal government, (HUD) as a pilot project, to finance a year's activities in planning. The grant includes money for such things as guidance on transportation, open space, housing, solid waste disposal, and water and sewer facilities.

Mrs McKie also reported that the board had been invited, along with other town officials, to attend a League of Women Voters 'Warrant Night' (Town Meeting Warrant) discussion, at the Wood home on 313 Salem Street on February 25th.

She remarked that February 25 was a regular meeting night, and it would probably be impossible to get away, but perhaps the board might be able to do this at 9:30 pm. The other members said that they would then probably have to return to their meeting 'at 11:0 pm, and meet all night!'

William Hooper of Marcia Road was elected Secretary-pro-tem, to replace Bill Hanlon, who is still a patient in the Winchester Hospital, after his sudden illness of last week.

MARTINAGE AND LES STEVENS: At the Planning Board meeting Tuesday night. Walter Hale (at end of table) is examining their plans.


REAL ESTATE
WINTER SPECIALS

$20,000

Nice cape with screened porch handy location.

$22,000

New split entrance ranch - sliding glass doors lead to large deck porch.

$24,900

Young split level ranch, swimming pool and other fine extras.

MORRISON
REAL ESTATE
226 Shawsheen Ave.
Wilmington
657-7435



FOR YOUR Russell Stover Candies VALENTINE...

FRIDAY, FEBRUARY 14,
IS VALENTINE'S DAY

Russell Stover
CANDIES

NORTH WILMINGTON PHARMACY
No. Wilmington Center OPEN DAILY & SUNDAY 8:30 AM to 10 PM 658-3353

# High School Sports

The boys' varsity hoop quintet have all but eliminated themselves from a Tech tourney berth. Last Friday night they were upset by the Redmen of Tewksbury, 56-47. The Wildcats must win all of their remaining four games to qualify for the tournament. This is a very tough assignment, especially in meeting Billerica and Chelmsford at their gyms, for two of the four games left.

Playing before a 'parents night' crowd of over 300, the Wildcats inability to convert free throws proved to be their downfall against Tewksbury. They were successful on only 17 of 37 attempts, and were ahead only three times in the whole ball game.

The Redmen were able to control both of the boards, as the Wildcats could not match Ricky Sullivan and Steve Catalano of Tewksbury.

Trailing by five, 28-23, at half time, the Wildcats closed the gap to one, but fell behind again late in the third stanza and trailed at the buzzer, 40-36.

The Redmen controlled the play in the final period, despite their losing their backcourt tandem of Sheehan and Caveney on fouls, outscoring the Wildcats 16-11, and went on to an upset victory, avenging an earlier 3 point loss to Wilmington earlier in the season.

The Wildcats had a very tough ball game at Methuen last Tuesday as they edged out the Rangers, 76-70. Seniors Vin Sbano and Capt. Ed Thomas paced the Wildcats with 21 and 24 points respectively. They led by four, 31-27, at half time, only to have the Rangers oustscore them 19-18 in the third period, and cut the advantage down to three, 49-46.

Sbano really came on strong in the final quarter of play, as he scored 12 points (4-4) to pace the Wildcats in their ninth victory of the season. Capt. Thomas was also brilliant in this period, scoring nine of his 24 points.

The Junior Varsity split their encounters last week, losing to Methuen, 38-34, and drubbing the Tewksbury team 49-42. Coach Gagnons quintet is now 10 and 3 for the season, and could possibly break the 12-4 record of two years ago.

Summaries:

| WILMINGTON (76) | | | |
|---|---|---|---|
| Thomas | 10 | 4 | 24 |
| Sbano | 8 | 5 | 21 |
| Tildsley | 1 | 1 | 3 |
| Williams | 0 | 2 | 2 |
| Ballou | 6 | 2 | 14 |
| Cram | 6 | 0 | 12 |
| Gustus | 0 | 0 | 0 |
| Gillis | 0 | 0 | 0 |
| | 31 | 14 | 76 |

| METHUEN (70) | | | |
|---|---|---|---|
| Blaney | 15 | 5 | 35 |
| Gilbert | 1 | 0 | 1 |
| Ford | 7 | 5 | 19 |
| Greenwood | 6 | 0 | 12 |
| Martin | 0 | 0 | 0 |
| Porada | 1 | 0 | 2 |
| Kelleher | 0 | 0 | 0 |
| Correia | 0 | 0 | 0 |
| | 30 | 10 | 70 |

Score by periods:

| | | | | | |
|---|---|---|---|---|---|
| Wilmington: | 17 | 14 | 18 | 27 | - 76 |
| Methuen: | 15 | 12 | 19 | 24 | - 70 |

| TEWKSBURY (56) | | | |
|---|---|---|---|
| R. Sullivan | 9 | 4 | 22 |
| Sheehan | 3 | 2 | 6 |
| Catalano | 10 | 0 | 20 |
| Ernst | 1 | 0 | 2 |
| Caveney | 2 | 0 | 4 |
| Bolduc | 0 | 0 | 0 |
| Paiva | 0 | 0 | 0 |
| | 25 | 6 | 56 |

| WILMINGTON (47) | | | |
|---|---|---|---|
| Thomas | 4 | 3 | 11 |
| Ballou | 1 | 4 | 6 |
| Gustus | 0 | 2 | 2 |
| Heim | 0 | 1 | 1 |
| Tildsley | 5 | 3 | 13 |
| Sbano | 3 | 3 | 9 |
| Cram | 2 | 1 | 5 |
| | 15 | 17 | 47 |

Score by periods:

| | | | | | |
|---|---|---|---|---|---|
| Wilmington: | 11 | 12 | 13 | 11 | - 47 |
| Tewksbury: | 12 | 16 | 12 | 16 | - 56 |

The girls' varsity basketball sextet won both of their games last week and upped their seasonal record to 9 wins and 2 losses as they edged Methuen, 31-30 and romped over Tewksbury 47-29. The JVs lost to Methuen, 21-18.

In the game against Methuen the girls trailed all the way until Joan Cushing converted a free throw with 30 seconds left. Methuen led 14-11 after two stanzas of play and by five, 26 21 until the final quarter when the Wildcats outscored them 10-4 for the one point decision. Joyce McMillan (11) and Lyn Arnold (8) led the team in scoring.

Against Tewksbury Joan Cushing was brilliant on offense as she poured in 23 points on 9 field goals and 5 free throws. The Wilmington girls never trailed, as they beat the Redmen for the second time this season. The Wildcats led by eight, 20-12 at half-time, and increased season. The Wildcats led by eight, 20-12 at half-time, and increased it to thirteen, 31-18, at the end of the third quarter. The girls continued to pour it on in the final frame, outscoring Tewksbury 16-11, and an 18 point spread and their ninth victory.

Summaries:

| WILMINGTON (31) | | | |
|---|---|---|---|
| Hadfield | 0 | 0 | 0 |
| Cote | 0 | 0 | 0 |
| Arnold | 4 | 0 | 8 |
| Cushing | 2 | 1 | 5 |
| Spinney | 2 | 0 | 4 |
| Platt | 1 | 1 | 3 |
| Brown | 0 | 0 | 0 |
| McMillan | 5 | 1 | 11 |
| | 14 | 3 | 31 |

| METHUEN (30) | | | |
|---|---|---|---|
| Nelson | 0 | 0 | 0 |
| Hyde | 6 | 0 | 12 |
| Coutier | 3 | 0 | 6 |
| Psaros | 1 | 0 | 2 |
| Kisiel | 2 | 0 | 4 |
| Nelson | 0 | 0 | 0 |
| Deacy | 3 | 0 | 6 |
| Karby | 0 | 0 | 0 |
| | 15 | 0 | 30 |

Score by periods:

| | | | | | |
|---|---|---|---|---|---|
| Wilmington: | 3 | 8 | 10 | 10 | - 31 |
| Methuen: | 6 | 8 | 12 | 4 | - 30 |

| WILMINGTON (47) | | | |
|---|---|---|---|
| Hadfield | 0 | 0 | 0 |
| Cote | 0 | 1 | 1 |
| Platt | 0 | 0 | 0 |
| Cushing | 9 | 5 | 23 |
| Arnold | 2 | 0 | 4 |
| McMillan | 2 | 1 | 5 |
| Griffin | 3 | 0 | 6 |
| Spinney | 4 | 0 | 8 |
| | 20 | 7 | 47 |

| TEWKSBURY (29) | | | |
|---|---|---|---|
| Ingerson | 3 | 2 | 8 |
| Walsh | 5 | 0 | 10 |
| Aldrich | 0 | 0 | 0 |
| Bohl | 2 | 1 | 5 |
| Gibbons | 1 | 0 | 2 |
| Baggs | 0 | 1 | 1 |
| Connors | 0 | 1 | 1 |
| Pondelli | 1 | 0 | 2 |
| | 12 | 5 | 29 |

Score by periods:

| | | | | | |
|---|---|---|---|---|---|
| Wilmington: | 8 | 12 | 11 | 16 | - 47 |
| Tewksbury: | 6 | 6 | 6 | 11 | - 29 |

The Wildcat hockey sextet's potent first line accounted for four goals and three assists Saturday as they extended their unbeaten streak to ten with a 5-2 triumph over Tewksbury.

Dave O'Connell notched his 12th and 13th goals of the season and Capt. Irwin picked up two more assists and Sophomore wing, brother Jim, scored his 10th seasonal goal in the Wildcats ninth victory of the season.

The initial goal of the game was scored by Pete Tighe midst a scramble in front of the Redman goal with an assist from Ray York. Dave O'Connell scored his first goal at 4:28 with the Irwin brothers assisting. Jim Irwin made this goal possible with some tremendous digging behind the Tewksbury net as he outfought a Redman defense man and fed his brother, who in turn found Beaver in front of the net, and the team's leading scorer made it 2-0. Some two minutes later Jim Irwing fired a short back hander by the Tewksbury goalie to make it 3-0.

In the middle stanza the Wildcats upped their lead as they scored on a power play. Defenseman Mike Esposito fired a rising shot from 10 feet inside the Redman Blue line which Jones stopped, but the puck eluded him and Capt. Irwin, stationed outside the crease, easily banged the puck home for a 4-0 lead.

But Wilmington became careless in the eight minute mark, and Hughes broke around Chamberlin and easily beat Dana Tighe with a short drive. O'Connell got this goal back with a fine individual effort at 10:05, with an unassisted goal. Beaver broke up a clearing pass and fired a 40 foot slap shot that beat Jones for a 5-1 lead.

Sixteen seconds later Tewksbury scored their second goal on a tip in, on which Dana Tighe had no chance of saving. The third period was a rough one, penalty wise, but no goals were scored, as Jones stopped 12 Wildcat attempts. In this stanza eight penalties were called, five of them against the Redmen.

Freshman Pete Tighe suffered a slight concussion in the second period, but his injury was not considered to keep him out of action too long.

Score by periods:

| | | | | |
|---|---|---|---|---|
| Wilmington: | 3 | 2 | 0 | - 5 |
| Tewksbury: | 0 | 2 | 0 | - 2 |

First period: (W) P. Tighe (York) 2:39. (W) O'Connell, (Jim & Jack Irwin), 4:28. (W) Jim Irwin (Jack Irwin), 6:48. Saves, Tighe 5, Jones 8.

Second period: (W) Jack Irwin (Esposito), 4:48. (T) Hughes, (Buckley), 8:04. (W) O'Connell, (un), 10:05. (T) Owens (Hughes), 10:21. Saves, Tighe 3, Jones 9.

Third period: No scoring. Saves, Tighe 5, (13), Jones 12, (29).

Standings as of Monday, Feb 10
Hockey League

| | W | L | T | Pts |
|---|---|---|---|---|
| Andover | 11 | 3 | 1 | 23 |
| WILMINGTON | 9 | 1 | 3 | 21 |
| Burlington | 9 | 2 | 2 | 20 |
| Masconomet | 5 | 6 | 3 | 13 |
| Chelmsford | 4 | 10 | 0 | 8 |
| Tewksbury | 3 | 9 | 1 | 7 |
| Billerica | 1 | 11 | 2 | 4 |

Basketball Conference

| | W | L | Pct |
|---|---|---|---|
| N Andover | 12 | 0 | 1.000 |
| Anodver | 10 | 1 | .909 |
| Billerica | 8 | 4 | .667 |
| Chelmsford | 7 | 4 | .636 |
| WILMINGTON | 7 | 5 | .583 |
| Methuen | 4 | 8 | .333 |
| Tewksbury | 3 | 9 | .250 |
| Burlington | 1 | 10 | .091 |
| Dracut | 0 | 11 | .000 |

Coming Schedule

Today: Basketball, Boys Varsity vs Burlington (HS Gym) 3:15

Friday: Basketball, Boys Varsity & JV at Chelmsford, 6:30

Tuesday: Basketball, Boys Varsity, JV & Freshmen, vs No. Andover 2:00 (HS Gym)

Wednesday: Hockey, Varsity vs. Chelmsford, 2:15, (Forum)

# Bowling

NORTH WILMINGTON
MERCHANTS LEAGUE

| | | |
|---|---|---|
| Ralphs Brbrshp | 22 | 2 |
| Jaycees | 16 | 8 |
| DeLoury Const | 16 | 8 |
| Mytron II | 16 | 8 |
| Mytron I | 12 | 12 |
| N Wil Pharm | 10 | 14 |
| Town Crier | 8 | 16 |
| Total Insurance | 8 | 16 |
| Stop & Go | 6 | 18 |
| Pineridge Clnrs | 6 | 18 |

High Single

Dan Burbine 222, Bill Ceaser 207, Mike Griffin 195

Edna Berger 164, Eve Webster, Lorraine Burt 159, Pat Manchetti 158

High Series

Bill Ceaser 539, Dan Burbine 534, Mike Griffin 533

Eve Webster 460, Pat Manchetti 454, Lorraine Burt 445

WILMINGTON WOMENS
BOWLING LEAGUE

Top Ten Bowlers

| | |
|---|---|
| Betty Aprile | 93.29 |
| Norma Hembree | 92.44 |
| Helen Witham | 91.52 |
| Joanne Day | 91.32 |
| Marie Butler | 91.11 |
| Mary McMahon | 90.21 |
| Peg Baker | 89.46 |
| Peg Page | 89.40 |
| Joanne Bradley | 87.59 |
| Betty Coville | 87.18 |

Team High Single: Fearless Four, 390; Team High Triple, Four Jets, 1082; Ind. High Single Norma Hembree, 136; Ind High Triple, Norma Hembree, 337.

Snow Plowing
&
Road Service
658 - 9498
361 MIDDLESEX AVE.
NORTH WILMINGTON SHELL
GENERAL REPAIRS
ROAD SERVICE
658 - 9498
Always Reliable . . .
Robert Doucette, Mgr.
658-9498

INCOME TAX
Headaches?
Federal and State Income Tax Returns Prepared
CONTACT YOUR INCOME TAX CONSULTANT
JAMES H. MURRAY
For immediate service call 658-8468

DON'T LET WINTER SNOW YOU UNDER
After a little digging, Gildart's has come up with some great cars. Come on in for our Washington's Birthday Open House.
The celebration lasts all week - Feb 17 - 22.
658-4576 GILDART 658-2411
CHEVROLET CO., INC.
555 MAIN STREET WILMINGTON
OPEN EVENINGS TILL 9:00

AT THE INAGURAL BALL: In the Statler Hilton, Washington, DC. Miss Phylliss A Coffey of 14 Sunset Road, Winchester, and Atty. Walter G Bilowz of North Reading. The picture was taken on January 20th, after the couple had attended the Inaugural Ceremonies of President Richard M. Nixon.

Miss Coffee is a teacher in the Wilmington Public Schools, now enjoying a leave of absence for one year, and has recently returned from travels in Europe. Mr. Bilowz is a former Selectman of North Reading, and is Chairman of the North Reading Republican Town Committee.

## New Director at YMCA

Mr Lane E Wheaton, announced the appointment of Mr Earl L Greaves as Executive Director of the local YMCA

'Skip' Greaves will reside in Burlington with his wife, Phyllis and his two sons, David, age six and Douglas, three.

His immediate duties include supervision of the new YMCA Building being constructed at 137 Lexington Street in Woburn.

From his high school days in Bethlehem, Pa., through his college years at Springfield College and Rutgers University Graduate School to the present, he has led club groups and directed a Branch YMCA. He has had extensive experience in day camping Gray-Y Club Development, Indian Guides (Father and Son Club) as well as other well known YMCA programs.

## Ice Time Available for Girls Figure Skating

The Wilmington Recreation Commission has announced that ice time has been made available for Wilmington girls at the Phillips Andover Academy rink, for figure skating, on Sundays, from 3:45 pm to 4:45 pm.

This is for girls from the first grade up. The ice time starts on February 23 and ends on March 9.

TUFTS UNIVERSITY AWARD

High School students interested in devoting the summer to scientific research are invited to apply for the Junior Dental Scientist Award being offered by the Tufts University School of Dental Medicite. Eligibility is open to any high school student who will not graduate until the summer of 1969

Junior scientists receiving the traineeship award will spend eight weeks on a research project in the dental schools' laboratories in Boston.

The students selected will receive a $300 stipend and will work directly under members of the dental school vaculty, explained Dr Donald m Giddon, DMD, ph. D, director of the summer program

Application forms may be obtained either from high school counselors or directly from Dr Giddon at Tufts University.

## Nature Classes Start Next Week

Nature Classes will be held on every Saturday morning, commencing on February 22nd from 10 to 12 noon at the Congregational Church.

The classes will be open to everyone and will be conducted by Frank Tuttle.

DARK SPORT: Richard Lipski, using the hallways of the High School, for track practice, after the school has closed for the day.

## Kalender

Feb 14, Valentine Day. Peace and Love to All

Firemen's Ball, K of C Hall, 8 pm 1 am.

February 15, 8 pm. Football banquet at the Elks Clubhouse, South Street, Tewksbury.

Feb 15/ Cadette Scout Paper Drive, Congregational Church, 9 am to 4 pm.

Feb 17 Baptist Women's Christian Fellowship at home of Mrs Barbara Welsh, 8 pm. Open to new membership

Feb 19. Democratic Town Committee, DAV Hall 8:30 pm

Feb 20. Planning Board Public Hearing on Articles in Town Meeting Warrant, High School, 8 pm

Feb 20. K of C Dedication Dinner & Dance, Maple Meadow Hall

Feb 23. Open House at Baptist Church. This is the first of a series of Open Houses, during Lent, in Wilmington churches. 2:30 pm.

Feb 25. LWV Warrant Night at the home of Mrs Laurier Wood, 321 Salem st. 8 pm.

Feb 26 7:45 pm Wilmington Town Employees Assn Candidate Night. High School Caferetia.

Send your notice to KALENDAR 11 Pilling Road, N. Wilmington. (Deadline, Tuesdays 5 pm).

## Youth Hockey Clinic

The Youth Hockey Clinic at the Phillips Andover Academy rink will conclude next Sunday, Feb. 16, at 3:45 pm to 4:45 pm. The program, which has been sponsored by the Wilmington Recreation Commission, has been very successful this year.

## Board of Health Glaucoma and Diabetes Clinic

The Wilmington Board of Health in cooperation with the Wilmington Lions Club is planning a Glaucoma (eye disease) Screening Clinic to be held in May.

The Clinic will be for all persons 35 years of age and over.

Some pertinent facts about Glaucoma: 1. As a cause of Blindness, Glaucoma ranks second only to cataracts. 2. A number of surveys show that approximately 2% of the adult population over the age of 40 years have Glaucoma. 3. Cause of the disease is unknown, it is not a preventible disease. 4. It is readily detected by a simple test. 5. If diagnosed early, most patients with simple Glaucoma can be prevented from having the disease progress. 6. Symptoms: Loss of side vision Halo around lights; blurred or foggy vision; inability to adjust to dark room.

A simple diabetic test will also be offered at the same time for those wishing it.

For further information, call the Board of Health - 658-3311

## DAV News

There will be a regular business meeting of the Wm F Tattersall Cahpter 106 DAV on February 24th.

Plans for this year's Forget Me-Not Drive are progressing under the able chairmanship of Joe Sottile. We are giving 50% of this year's funds from the Drive to the Wilmingtn Hospital Building Fund.

Nominations of Officers will be held in March, so keep in mind the March 10th meeting.

HOME IMPROVEMENT BEGINS WITH BUILDING SUPPLIES AND LUMBER

WE HAVE THEM ALL
COME ASK US !

WILMINGTON BUILDERS SUPPLY CO.

334 Main Street 658—4621

DEPENDABLE SERVICE FOR 40 YEARS

TRI-TOWN MOBIL

Mid-Winter Tune-Up and Safety Inspection Special!

TUNE—UP:
- Adjust Carburetor
- Check Timing, Dwell Cam Angle
- Check Compression
- Adjust Points
- Plugs — Rotor Cap
- Check Wiring
- Clean All Terminals

CHECK CONDITION OF:
- Front End
- Transmission
- Rear End
- Exhaust System
- Shocks — Tires
- Lighting

We Use Original Equipment Parts

ANY CAR
4 cyl. $5.95 Plus Parts
6 cyl. $7.95 Plus Parts
8 cyl. $9.95 Plus Parts

TIRES AT DISCOUNT PRICES
The lowest price for the highest quality. We'll never be undersold by any dealer in this area. OVER 2000 TIRES IN STOCK AT ALL TIMES.

TRI - TOWN MOBIL SERVICE CTR.

JCT. LOWELL ST. & RTE. 93 OL 8-8171 WILMINGTON

COMMONWEALTH OF
MASSACHUSETTS
PROBATE COURT
Middlesex, ss.

To STEPHEN W. BURNUP of Carthage in the State of New York now commorant of the U.S. Marine Corps, stationed at Quantico in the State of Virginia.

A libel has been presented to said Court by your wife, SUSAN O. BURNUP, praying that a divorce from the bond of matrimony between herself and you be decreed for the cause of cruel and abusive treatment and praying for alimony.

If you desire to object thereto, you or your attorney should file a written appearance in said Court at Cambridge within twenty-one days from the thirty-first day of March 1969, the return day of this citation.

Witness, Joseph W. Monahan, Esquire, First Judge of said Court, this thirtieth day of January 1969.

John V. Harvey,
F13,20,27 Register.

34335 Reg.

COMMONWEALTH OF
MASSACHUSETTS
LAND COURT

To the TOWN OF WILMINGTON, a municipal corporation, located in the County of Middlesex and said Commonwealth; HELEN DELISLE, RALPH DELISLE, HARRY CUTTER, and ELIZABETH CUTTER, all of said Wilmington; ROBERT P. STEVENS, of Arlington, in said County of Middlesex, Trustee of the Eastern Realty Trust; WARREN R. HURLEY and ELIZABETH HURLEY, both of Somerville, in the County of Middlesex and said Commonwealth; and FRED MORRIS, of Bracebridge, in the Province of Ontario, in the Dominion of Canada, or his heirs, devisees or legal representatives; and to all whom it may concern:

Whereas, a petition has been presented to said Court by HERBERT D. STEVENS, of said Arlington, Trustee of the Tower Realty Trust, to register and confirm his title in the following described land:

A certain parcel of land with the buildings thereon, situate in said Wilmington, bounded and described as follows:

Northwesterly by Belmont Avenue 50 feet; Northeasterly by land now or formerly of Harry Cutter and Elizabeth Cutter and by land now or formerly of Warren R. Hurley and Elizabeth Hurley 231.27 feet; Southeasterly by Fairview Avenue 50 feet; and Southwesterly by land now or formerly of The Eastern Realty Trust and by land now or formerly of Ralph DeLisle and Helen DeLisle 231.69 feet.

The above described land is shown on a plan filed with said petition and all boundary lines are claimed to be located on the ground as shown on said plan.

If you desire to make any objection or defense to said petition you or your attorney must file a written appearance and an answer under oath, setting forth clearly and specifically your objections or defense to each part of said petition, in the office of the Recorder of said Court in Boston (at the Court House), or in the office of the Assistant Recorder of said Court at the Registry of Deeds at Lowell in the County of Middlesex where a copy of the plan filed with said petition is deposited, on or before the eighteenth day of March next.

Unless an appearance is so filed by or for you, your default will be recorded, the said petition will be taken as confessed and you will be forever barred from contesting said petition or any decree entered thereon.

Witness, ELWOOD H. HETTRICK Esquire, Judge of said Court, this sixth day of February in the year nineteen hundred and sixty-nine.

Attest with Seal of said Court.
(Seal) MARGARET M. DALY
F13,20,27 Recorder

Thomas J. Donavan, Esq., 50 Beacon St. Boston, Mass.

G & S
Floor Cleaning
*Commercial and Domestic*
Janitorial Service
FREE ESTIMATES 658-2832

CARPENTER - BUILDER
*FREE ESTIMATES*
Additions, Porches, Playrooms, Kitchens, Roofing, Steps, etc
Call Joe 658-9822

COMMONWEALTH OF
MASSACHUSETTS
PROBATE COURT
Middlesex, ss.

To all persons interested in the estate of AMANDA MATTISON late of North Reading in said County, deceased.

A petition has been presented to said Court for probate of certain instruments purporting to be the last will and one codicil of said deceased by ALICE MATTISON of North Reading in the County of Middlesex praying that she be appointed executrix thereof without giving a surety on her bond.

If you desire to object thereto you or your attorney should file a written appearance in said Court at Cambridge before ten o'clock in the forenoon on the third day of March 1969, the return day of this citation.

Witness, Joseph W. Monahan, Esquire, First Judge of said Court, this twenty-ninth day of January 1969.

John V. Harvey,
F6,13,20 Register.

COMMONWEALTH OF
MASSACHUSETTS
PROBATE COURT
Middlesex, ss.

To all persons interested in the estate of RODNEY S. CRERIE late of North Reading in said County, deceased.

A petition has been presented to said Court for probate of certain instruments purporting to be the last will and one codicil of said deceased by JOSEPH R. CORISH of Winchester, in the County of Middlesex, and KENYON B. ELY of Peterboro, in the State of New Hampshire praying that they be appointed executors thereof without giving a surety on their bonds.

If you desire to object thereto you or your attorney should file a written appearance in said Court at Cambridge before ten o'clock in the forenoon on the twenty-first day of February 1969, the return day of this citation.

Witness, Joseph W. Monahan, Esquire, First Judge of said Court, this twentieth day of January 1969.

John V. Harvey,
J30,F6,13 Register.

COMMONWEALTH OF
MASSACHUSETTS
PROBATE COURT
Middlesex, ss.

To all persons interested in the estate of ALICE E. RICE late of Wilmington in said County, deceased.

A petition has been presented to said Court for probate of a certain instrument purporting to be the last will of said deceased by WINFRED W. RICE of Wilmington in the County of Middlesex praying that he be appointed executor thereof without giving a surety on his bond.

If you desire to object thereto you or your attorney should file a written appearance in said Court at Cambridge before ten o'clock in the forenoon on the seventh day of March 1969, the return day of this citation.

Witness, Joseph W. Monahan, Esquire, First Judge of said Court, this fourth day of February 1969.

John V. Harvey
F13,20,27 Register

JAY'S
of
No. Reading
24 MAIN ST. Rte 28
Sales & Service
Zenith Frigidaire
Motorola Whirlpool
RCA Maytag
J. McCabe, Mass. Lic. #4417
944-9333

TOWN OF WILMINGTON

BOARD OF SELECTMEN
PUBLIC HEARING

A public hearing will be held in the Town Hall at 7:30pm February 18, 1969 on the application of Clark & Reid Co. Inc., 380 Green Street Cambridge, to store underground, at their site on Andover Street, 3,000 gallons of gasoline and 5,000 gallons of diesel fuel, in connection with the operation of a repair garage for vehicles in use.

George W Boylen Jr. Chmn
F6,13 Board of Selectmen

COMMONWEALTH OF
MASSACHUSETTS
PROBATE COURT
Middlesex, ss.

To all persons interested in the estate of WILLIAM ERNEST GULLAM late of North Reading in said County, deceased.

A petition has been presented to said Court for probate of a certain instrument purporting to be the last will of said deceased by ARLINGTON TRUST COMPANY of Lawrence in the County of Essex, praying that it be appointed executor thereof without giving a surety on its bond.

If you desire to object thereto you or your attorney should file a written appearance in said Court at Cambridge before ten o'clock in the forenoon on the twenty-fourth day of February, 1969, the return day of this citation.

Witness, Joseph W. Monahan, Esquire, First Judge of said Court, this twenty-first day of January 1969.

John V. Harvey,
Register.

From the office of: Richard M. Sullivan, 181 Lowell Street, Andover, Mass.
F6,13,20

COMMONWEALTH OF
MASSACHUSETTS
LAND COURT
(Seal) Case No. 56360 Misc.
In Equity

To CHARLES J. HEALEY and GLENNA M. HEALEY of Wilmington, Middlesex County, STATE STREET BANK AND TRUST COMPANY, of Boston, Suffolk County, and all of said Commonwealth; and to all persons entitled to the benefit of the Soldiers' and Sailors' Civil Relief Act of 1940 as amended:

ESSEX BROADWAY SAVINGS BANK, of Lawrence, Essex County, and said Commonwealth, claiming to be the holder of a mortgage covering real property in Wilmington, Hillcrest Street, given by Charles J, Healey and Glenna M. Healey to the plaintiff, dated August 24, 1967, recorded with Middlesex North Deeds, Book 1810, Page 355, has filed with said court a bill in equity for authority to foreclose said mortgage in the manner following: by entry and possession and exercise of power of sale.

If you are entitled to the benefits of the Soldiers' and Sailors' Civil Relief Act of 1940 as amended and you object to such foreclosure you or your attorney should file a written appearance and answer in said court at Boston on or before the tenth day of March 1969, or you may be forever barred from claiming that such foreclosure is invalid under said act.

Witness, ELWOOD H. HETTRICK Esquire, Judge of said Court this thirty-first day of January 1969.

MARGARET M. DALY
F13 Recorder

HELP WANTED
FOR CASH & CARRY LUMBER YARD
...THE LARGEST IN N. E.! Located on Rt 38 in Wilmington, Mass. (5 Min. off Rt 128)
HIGH SCHOOL TEACHERS
FOR PART TIME JOBS
Opportunity for High School Teachers to work Saturdays, Vacations, and Summers. Inside work serving our Cash & Carry customers. Salary plus commission. No experience necessary. We will train.
SWITCHBOARD OPERATOR
Experienced on LV Type Console Switchboard.
GENERAL OFFICE HELP
NIGHT WATCHMAN STOCK MAN
Excellent starting salaries and all fringe benefits including Blue Cross, Insurance, Paid Vacations, etc.
APPLY IN PERSON OR PHONE: DAYS - Wilmington, 658-6720. EVENINGS: Lowell, 458-2246 - Andover, 475-7672
BREWSTER BUILDING MATERIALS CO.
30 SHIPYARD STREET, PROVIDENCE, R.I. 401-781-9100

PACKERS WANTED
ON ALL THREE SHIFTS
SHIFT PREMIUM
7½% Gross Pay, 2nd Shift
12½% Gross Pay, 3rd Shift
Work particularly adaptable to female personnel.
We offer excellent pay, opportunity for advancement and an outstanding benefit program.
Apply in Person: Mr. A. C. Hall
DIAMOND CRYSTAL SALT COMPANY
10 Burlington Avenue Wilmington, Mass.
Call: 658-3131 or 944-3977
An Equal Opportunity Employer

LOST BANK BOOK: The following bank book is lost and application has been made for payment of the amount in accordance with Section 20, Ch. 16, G.L. Payment has been stopped. Bankbook No 3914, Commercial Bank and Trust
F13,20,27

TOWN OF WILMINGTON

BOARD OF APPEALS
PUBLIC HEARING 15-69

A public hearing will be held in the Town Hall at 8 pm February 25, 1969 on the application of Carmelo Grimaldi, 42 Williams St. Chelsea, Mass. (Nancy H Clark, Agent) to divide a parcel of land on Laite Road into five (5) lots, three (3) lots having insufficient depth and area and two (2) lots having insufficient frontage, depth and area.

Richard D. Howlett, Chmn.
F6,13 Board of Appeals

COMMONWEALTH OF
MASSACHUSETTS
PROBATE COURT
Middlesex, ss.

To KATHY RAMBERT LAROCCO of Sacremento in the State of California.

A libel has been presented to said Court by your husband, EDWARD J. LAROCCO, JR. praying that a divorce from the bond of matrimony between himself and you be decreed for the cause of Desertion.

If you desire to object thereto, you or your attorney should file a written appearance in said Court at Cambridge within twenty-one days from the 3rd day of March 1969, the return day of this citation.

Witness, Joseph W. Monahan, Esquire, First Judge of said Court, this 17th day of January 1969.

John V. Harvey,
J30,F6,13 Register.

WE CAN HANDLE ALL OF YOUR ELECTRICAL NEEDS

WRIGHT
ELECTRIC COMPANY
WILMINGTON
657 - 7195

Learn to
DRIVE
the easy proven way
FREE! Valuable 36-page "Safe Driving Manual" details how to get your permits, exams, etc. Call or write for your copy ... no obligation.
Nervous? Unsure? You need NEIDE! We've been approved by NEIDE (New England Institute for Driver Education). That means we're professionals at helping you become a safe, sure driver. It means we meet their standards of competence and integrity too! Stop by or call us today ... be driving safely in a few days!
READING AUTO SCHOOL
944-1818
Member
New England Institute for DRIVER EDUCATION

**FOR LEASE**
**2,400 Sq. Ft.**
of
**WAREHOUSING**
or
**LIGHT MANUFACTURING**
space on Railroad Siding in Wilmington
Call **658-9000**
between
8:00 a.m. and 5:00 p.m.

**INCOME TAX**

We come to you anytime after 9 a.m. and prepare returns on-the-spot. B.U. and Bentley-trained full-time tax men.
Established 1951.
**DATA-TAB CO.**
*Mr. Kuklinski, Mgr*
**245 - 3218**
WAKEFIELD

**1968**
**FEDERAL & STATE**
**TAX RETURNS**
prepared by an experienced Tax Accountant in your home.

Full knowledge of new tax laws as they apply to you.
Please call Mr. Batten at
**658-4891**
or
**267-5460**

**TAX RETURNS PREPARED IN YOUR HOME**
CALL MR. VALETTA
658 - 9510

**SELLING YOUR HOME?**
List with Murphy
& start packing
Call **272-4716** Now

**ALLSTATE AIR CONDITIONING CORP.**
ENGINEERS & CONTRACTORS
**Refrigeration**
**Heating**
*Maintenance*
*& Sheet Metal*
P. O. Box 113 - 22 Hillside Way
WILMINGTON, MASS. 01887
Tel. 935-0498

*Contractor and Builder*
**WILLIAM F. BUTT**
658-3716
658-2221
Wilmington
Mass.

**SEWERAGE PUMPING**
**BULLDOZING**
**EXCAVATING**
**HOT-TOP SURFACING**
**TRENCH DIGGING**
**INSTALLING SEPTIC TANKS & CESSPOOLS**
**JOSEPH H. APP**
658 - 2223 933 - 1077

**DISCOUNT OIL CO.**
*24 Hour Service*
**150 Gal. Min.**
**14.9¢** Gal. C.O.D.
Fully Insured &
Licensed Servicemen
658 - 3319

**READ CLASSIFIED FOR RESULTS**

$1.00 per 25 words

BUILDERS...OR YOU DO IT..... Bungalow on 15000 sq ft of land Lightly wooded. nNeeds improvements. Good location. $6500.

RETIRED...NEWLY MARRIED.. Four room bungalow wih hot water heat by oil. Porch. Near shopping and bus. $10,900.

CUSTOM RANCH....Seven years young. Two fireplaces. Brick and ranch stone. Wall to wall carpet Hot water heat by oil. Carport Excellent location $24,900.

CALL NANCY CLARK AT THE Depot..657-7141 for appointment!

LOST: MALE HALF DALMATION. Vicinity Shawsheen Ave. White with black speckles and black ears. Reward. Call 657-7270.

ONE OF THE FINER THINGS OF LIFE...Blue Lustre Carpet and Upholstery Cleaner. Rent an electric Shampooer $1.00. HUNTLEY American Hardware, Wilmington Plaza.

SEWING LESSONS: Instructions given in my home. Experienced teqcher. Beginners or advanced students. For information call 658-8229.

**Tropical Fish & Fish Supplies**
**WILMINGTON PET SUPPLY CENTER**
EXPERT Clipping & Bathing
Products for Horses and Ponies
Hamsters, Gerbils, Guinea Pigs
657-7841
279 MAIN ST. (Opp. Plaza)

**EXPERIENCED**
**MOVERS WANTED**
MUST BE RELIABLE
CONTACT
**R. M. ORMES CO.**
232 ASH ST.
READING, MASS
935 - 1000

GOOD MAN OVER 40 for short trips surrounding Wilmington. Man we want is worth up to $16,500 in year, plus regular cash bonus. Air mail R. R. Dickerson, President, Southwestern Petroleum Corporation, Fort Worth, Texas 76101.

FOR SALE: Parts for all electric shavers, Ronson, Sunbeam, Remington, Norelco and Schick Shavers A&K Jewelers, Stoneham Square. 438-1250

BILLERS WANTED: To work nights with Transportation Co., located in North Reading. Good typing essential. Phone 245-9570

BALDWIN ACROSONIC PIANO: For sale. Like new. Light oak. Call 658-3601 after 6 pm.

For Delivery of the
**Boston Globe**
A.M. P.M. Sun.
**Record American**
A.M. and Sun.
Call **658-8211**

**MALE or FEMALE**
**SCHOOL BUS DRIVERS**
658 - 8635

# look up! and you'll see why we can give you a brighter future

**The lighting fixtures you see in all types of buildings and offices are in ever-increasing demand. This is our business at Smithcraft — and we need many more people to help us do the job.**

**Right now we're looking for:**

**ASSEMBLERS, 1st Shift** **PRESS SHOP, 2nd Shift**

Smithcraft is one of America's leading designers and manufacturers of architectural and industrial lighting. Founded in 1897, the Company has grown consistently over the years; and is now meeting the demand for more and better lighting in buildings, schools, offices, banks, plants and outdoor areas — providing you with a bright and progressive future.

Excellent working conditions and fringe benefits: Paid vacation, Free Master Medical, Free Pension Plan, 9½ paid holidays, Free health and accident insurance, cafeteria, completely modern building.

Outstanding growth opportunities: Incentive bonus plan, constantly increasing sales (non-defense), products sold throughout the world, promotions from within the company, expanding product lines.

One visit with us will show you how a job at Smithcraft can really brighten your future.

Contact Mrs. Edens at 657-7600 and come between 8:30 and 4 PM.

**SMITHCRAFT CORPORATION**
**Industrial Way, Wilmington, Mass. 01887**
*Architectural and Industrial Lighting for The World of Tomorrow.*

# COMPUGRAPHIC

'...Already the leader in it's field, this New England based firm is one of the fastest growing, dynamic young companies in the country today.'

## JOIN A WINNER ---- 105 GOOD JOBS NOW

- ENGINEER - EE
  Logic Design Exp.
- TECHNICAL WRITER
  Key opening
- MFG ENGINEER
  Tooling; QC Exp.
- DRAFTSMEN
  Layout exp. req'd
- ENG CHANGE COORDINATOR
  Est. ECN controls
- DRAFTING TRAINEE
- STONEHAM PLANT -
  Harness makers
  Cable makers
  Wirers
  Good jobs for experienced workers
- SECRETARY
  Good skills req'd
- ACCOUNTANT - Jr.
  Two years esperience
- WIREMEN
  3 - 11 shift
  2nd shift premium
- JR. TECHNICIANS
- CUSTODIANS
  Day or night shift
- ASSEMBLERS
  Mechanical assembly
- ASSEMBLERS
  Exp sub-system ass'y
- TRAINEES
  Day shift or 6-11 pm
- INSPECTORS
  Incoming materials
- INVENTORY CON. CLK.
- PRINTED CIRCUITS
  Many openings for Platers, Etchers, Drillers, Screeners and Trainees
- TEST TECHNICIANS
  Components, systems
- SENIOR TECHNICIANS
  Work in Engineering Dept.
- SCHEDULER
  Exp - Top level
- TRAFFIC COORDINATOR

**Don't wait any longer --**
**Now is the time to --**
**Call Susan Zamaites at 944-6555**
**Drop in and make out an application/or mail resume.**

cg **compugraphic**
COMPUTER TYPESETTING SYSTEMS
66 CONCORD ST., AT RT. 93, WILMINGTON, MASS. 01887

AN EQUAL OPPORTUNITY EMPLOYER

*For the GOOD Skier on a budget*

NORTHLAND
**FIBERGLASS GIANT SLALOM SKIS**
ONE YEAR GUARANTEE
LAST YEAR'S MODEL
HIDDEN EDGES
A Ski that cuts the ice
FORMERLY SOLD FOR $125.00
**$59.95**

**5 BUCKLE BOOT**
MARTIN BUCKLES
SEALED SOLE
SOLD FOR $45.00
**Now... $35.00**

**WOOD SKIS**
PLASTIC BOTTOMS
METAL EDGES
SIZES 6' 1" to 6' 9"
SOME 5' 6"
**$14.95**

**SKI CLOTHES 30% OFF**

**FIBREGLASS SKIS**
AS LOW AS
**$39.95**
**ELIA'S**
NORTH WILMINGTON CENTER

STORM
(Fr. Page Ten)

up, and made some telephone calls, he proposed to leave his son, while he made his way back to the car and his stranded wife.

But the son would have no part of staying in the Evans household. 'You promised I could go wherever you went' he tearfully reminded his dad.

So the Kelley team, father and son, made their way out to Route 93, and started north, looking for Mrs Kelley.

She came right along, just then. A snow plow had succeeded in freeing the Kelley car, and if it did not get stuck again, further south, it is to be presumed that the Kelley family finaly made it back home to Malden.

Rotary Snowplow

There were several privately owned tow trucks and snow plows on Route 93, trying to help the motorists, in conditions that were really bad. Many times the snowplows were unable to do anything.

Bob says that one plow, a 'rotary' plow, mounted on a light 3/4 ton truck, achieved wonders. He did not know who the driver was, but, says Evans, that driver was a 'real friend in need'

Bob has a four wheel Jeep and in th morning he was able to get out onto the highway, and work his way through, thanks to the four wheel drive and small size. He succeeded in helping many motorists, even though his Jeep is a little ancient, and occasionally bucks and snorts.

Snow-Mobiles

Snow-Mobiles are a modern invention which make a lot of noise and go off across the fields, at a great rate of speed. In Massachusetts they are strictly forbidden on the highways.

But the State Police and hundreds of motorists were happy that four Snow-Mobiles were available in Wilmington.

The action seems to have been initiated by Dr. Jack Silvers of Salem Street. Dr. Silvers, who is one of th Avco scientists, made a call to the State Police Barracks, because of the many cars he could see stalled on Route 93, and was told that the State Police were unable to get through.

Silvers then called Lionel Baldwin of Andover Street, and suggested that he volunteer the use of his Snow-Mobile. Baldwin soon rounded up the owners of three others, by telephone, and then called the Police Barracks. The State Police were only too happy to have the offer, and the four Snow-Mobiles drove down onto the Interstate Highway, where ordinarily they would never be allowed.

Baldwin called in two brothers who live in Andover, Ernie and Earle, and the fourth vehicle was that of Ed DeLoury, Wilmington contractor, and piloted by Danny Tello of Andover Street.

Two of the Snow-Mobiles went north, for over five miles, to beyond Route 495, and two went south for a similar distance, past Route 128. Ezch Snow-Mobile had a trailer with it.

Every car was visited. In many instances no help was needed, but there were some in which aid was urgently needed. One of the men who was evacuated was a diabetic, who was nearly in a coma.

Some of the cars were nearly out of gas. The drivers had kept the engines running all night long to keep warm. They were told to put a handkerchief on the car radio antenna, as a signal. Most of them were able to get out, however, after the state finally got snowplows into the mess.

Services

Other than a couple of momentary flickers there was no interruption with the electric power for Wilmington.

Only one train left Wilmington for Boston Monday morning, at 7:30 am. The next train, from Lowell, was at 1:30 pm.

All the mail that was received Monday was delivered, but there was a shortage, because no contract truck was operating. The Wilmington post-office sent one of its trucks to Woburn for mail, and also Tewksbury mail, which was forwarded on a Tewksbury truck.

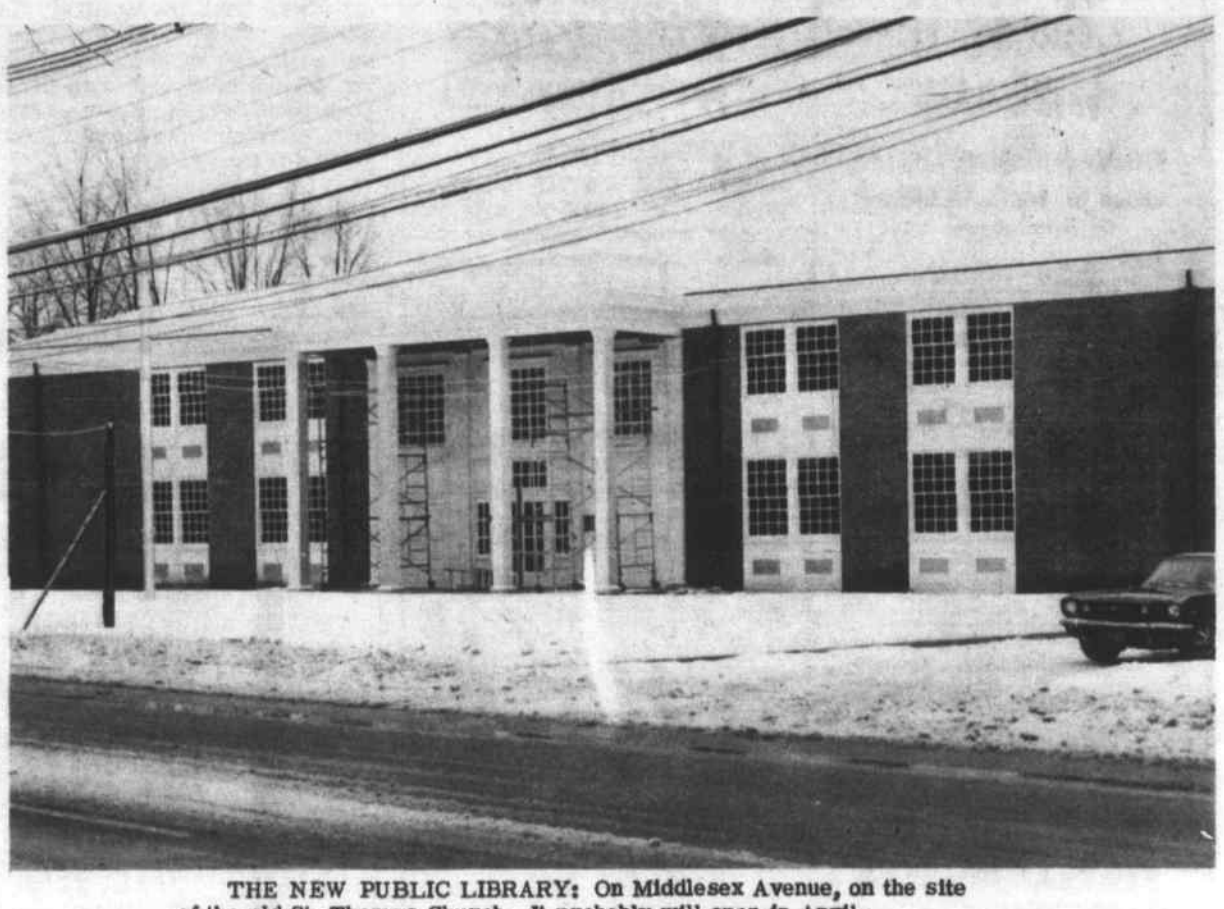

THE NEW PUBLIC LIBRARY: On Middlesex Avenue, on the site of the old St. Thomas Church. It probably will open in April.
Jamesway Studio, Wilmington

SNOW-MOBILES: After they came off Route 93. That's Ed DeLoury with the gas guage in his hand, checking the vehicle he loaned to Danny Tello.

WILMINGTON DRIVING SCHOOL INC
52 MAIN ST
NEXT DRIVER ED. CLASS MARCH 3
NAMCO APPROVED
658 3572

SNOW PLOWING
Make Reservations now -
Call 658-2370

H. Chemaly
**SAVE** on RE-UPHOLSTERY
Upholstery has been my business since 1948.
851-6341
Compare our Prices
FREE PICK UP & DELIVERY
NU-LIFE UPHOLSTERY CO.
1089 Main St. Tewksbury Near Tewksbury Center

Leon Richards HAIR STYLIST
Featuring ESKA HIDDEN SUPPORT
NAMCO APPROVED
CLOSED MONDAYS
OL 8 4648
Gardner Professional Building
281 MAIN ST., WILMINGTON

The Furniture Outlet
133 MAIN ST - Rte 28
NORTH READING, MASS.
QUALITY COLONIAL & EARLY AMERICAN FURNITURE & ACCESSORIES AT LOW
Discount Prices
OPEN - TUES thru FRI 12 NOON to 9 PM
SAT 10 AM to 5 PM
Phone 664 - 2041

Ralph's AUTO BODY
737 Boston Rd (Rte 3A)
Pinehurst, Billerica
Complete Auto Body & Collision Repairs
Insurance Estimates
Call 667-9391

LOAM
CALL
475-7544
664-5660
DELOURY CONSTRUCTION

THIS WEEK WHY NOT JOIN THE EVER-INCREASING
**CROWDS**
THAT CONTINUALLY SHOP THOSE
TWO GREAT STOARS
THERES A DARN GOOD
REASON
FOR 'EM !!!
**SHAMROCK**
WILMINGTON & HAVERHILL
Associated with BLANCHARD'S OF BOSTON
"THE GREAT ORIGINAL"